WEATHER
Fair, cooler and less humid tonight and Sunday.

THE MARION STAR

HOME EDITION

VOL. LXXI, NO. 155. The Associated Press International News Service United Press MARION, OHIO, SATURDAY, MAY 29, 1948. 18 PAGES Entered as second-class matter at Marion Postoffice FIVE CENTS

HARDING HOME AND MUSEUM TO BE OPENED

Mr. and Mrs. Harold Augenstein To Be in Charge of Residence.

The Harding Home and museum which has been closed for the last several months, will again be open to the public, beginning Tuesday, June 1. The hours are 10 a. m. and 5 p. m. on week-days and 1 to 7 p. m. Sundays. The home will be in charge of Mr. and Mrs. Harold Augenstein, who with their family, are to be permanent residents, occupying the second floor.

During the months the home has been closed the rooms have been rearranged and many of the pieces of furniture and other articles used by President and Mrs. Harding when they occupied the home, together with many gifts received by them during their residence in the White House, are on display. While the rooms have been rearranged to provide living quarters, basically everything is just as it was when the President and Mrs. Harding were living there.

Many Souvenirs

In addition to the setting of the home there are priceless possessions and souvenirs belonging to the Hardings. It was in this home they were married at the foot of the stairway on July 8, 1891 and it was here they lived until they left for Washington on March 2, 1921. It was from the front porch that Senator Harding conducted his presidential campaign.

Under the terms of Mrs. Harding's will the home with its original furnishings, all the President's correspondence, his old and new libraries, and the mementoes and gifts received during their years in the White House, were bequeathed to the Harding Memorial association with the request that they be maintained and preserved for the benefit of the public. Many thousands have visited the home since it was opened as a memorial on Feb. 8, 1926.

The home and the Harding Memorial south of the city, represent two of the main places of interest not only in Marion but the nation. The memorial is considered to be one of the most beautiful in the world.

Since the home was closed last fall, a women's committee consisting of Mrs. L. D. Hamilton, Mrs. J. C. Turner and Miss Pansy Rauhauser have worked with representatives of the Memorial association in rearranging and overseeing the cleaning of the home and display cases.

Mr. Augenstein has, for many years, been the caretaker and supervisor of the Harding Memorial and the grounds. With Mrs. Augenstein he will now serve as general manager of the home and act as curator.

Citizens of Marion are invited to visit the home, bring their guests and urge others to visit this historical spot. A small admission fee will be asked and there are various types of souvenirs to be had.

The home and the Memorial are supervised by an executive committee made up of local members of the Harding Memorial Association.

NEIGHBORS DO WORK FOR INJURED FARMER

Plant 50 Acres in Day; Use 21 Tractors.

Thirty-five farmers came to the aid of a stricken neighbor south of LaRue this week, planting more than 50 acres of corn and soybeans for Cletus Murphy, injured several weeks ago when a tractor turned over on him.

Farmers gathered at the Murphy farm about five miles from LaRue at 7 a. m. Wednesday and before dark had planted Mr. Murphy's corn and beans. He was farming 100 acres. Twenty-five were planted to beans and at least that amount of corn went in, neighbors said.

There were 21 tractors working during the day, plus discs, cultivators and other equipment. The whole job was completed by about 5 p. m. Lunch was furnished by ladies of the Bowling Green grange who served the noon meal for the "planting bee" in the yard of the farm home. Although the grange was instrumental in planning the affair it was a spontaneous move on the part of neighbors and friends to give assistance.

Mr. Murphy, confined to his home after the accident, is no more than able to get about with the aid of a cane. Field work was impossible and at the time the accident only about half his plowing had been done.

TEMPERATURES

Noon Today (For period between 8 a. m. yesterday and 8 a. m. today.)	68
Maximum	82
Minimum	55
One Year Ago Today	
Maximum	78
Minimum	62

A KISS FROM THE WINNER. Jean Chappelear (right) of Ravenna, O., plants a kiss on Darrell Flavelle, who is also 14 years old, at the conclusion of the National Spelling Bee in Washington, D. C. Friday. Jean won the contest and Darrell was runnerup. He is from Washington, D. C. (Associated Press Wirephoto)

Black Horse, O., Girl Is Nation's Spelling Champ

By The United Press

WASHINGTON, May 29 — Blue-eyed Jean Chappelear is a baby-sitter who is sitting pretty today as the country's new spelling champion.

The 14-year-old eighth grade student from a Ravenna, O., township school won the twenty-first annual national spelling bee when she spelled "oligarchy" correctly to defeat Darrell Flavelle, 14, of Washington, D. C.

Jean credited some of her success to the hours she spent studying spelling while she was baby-sitting for neighbors or for her younger brother and sister. But mostly she felt her victory was an answer to her prayers. Throughout the five hours of the bee Jean prayed. It wasn't noticeable at first.

When the going got tougher, though, she closed her eyes tight, and the audience could see her lips moving determinedly.

"I wanted so much to win," she said later, "but I never thought I would."

Longest Bee in History

It was the longest national spelling bee in history. And it was longer for Jean than for the rest of the 39 contestants.

Because of her listing as No. 1 among the entrants, she started off the bee by spelling the first word. She didn't quit until she spelled the 593rd word—"psychiatrist" — to clinch her crown after Darrell had faltered on "oligarchy."

Jean, who is unspoiled and friendly with a liking for children and French fried potatoes, has been working for three years for this honor. When she hasn't been spending her baby-sitting hours with Webster, she has been spelling to her mother.

Mrs. Lewis Chappelear said she wanted Jean to win so people would stop asking her where Black Horse, O., is. That is Jean's hometown. It's a community of about 300 near Ravenna and her father is a barber there.

When Jean isn't winning spelling honors, she is out after other scholastic laurels. She won honorable mention in the Ohio state eighth grade scholarship test recently.

She plays pingpong, the clarinet and the piano and wants to be an English teacher some day.

THREE CITY PARKS TO OPEN SUNDAY

Areas Made Ready for Summer Use by Public.

The three city parks will be formally opened for the summer season Memorial Day, W. Leonard Young, park board secretary, announced today.

Park Foreman William Smith and two maintenance men have been putting finishing touches on Lincoln park, McKinley park and Garfield park this week in preparations for use by the public over Memorial day Mr. Young reported.

Lawns have been mowed and trimmed, flowers and shubs planted and recreational equipment set up for use by city children. In addition shelter houses and fixtures in the three parks have been repainted under the board's maintenance program.

The board made its annual plea for care to be exercised by children using the parks so that freshly set in shrubs and flowers may continue to improve park appearance.

New recreational equipment has been added this year and the board voiced the perennial hope that instances of vandalism that have occurred too regularly in the past would not be prevalent this year.

CARDINGTON GIRL WINS FOURTH PLACE

Miss Marlene Bean, 11-year-old Cardington school girl, finished in fourth place Friday at the national spelling bee finals held in Washington, D. C.

She fell down on the word "fascistic" in the twenty-second round of the contest.

The contest began at 9 a. m. Marion time when 40 school children from 36 states entered the final spell down. She phoned her parents at 1:00 p. m. yesterday that she was still "in" and there were only 19 left.

Her parents, Mr. and Mrs. C. W. Bean, got a telegram shortly after 2 p. m. that she had missed her word and that there were three others left.

For her efforts she won a $50 prize. She progressively had become school, county and central Ohio winner in the 21st annual contest.

Mrs. Golda Gale accompanied Mrs. C. W. Bean and Marlene to Washington last week. They left Port Columbus Monday. Mrs. Gale was Marlene's teacher the last year.

Arabs Attack In Jerusalem

Jews, Short of Water and Food, Defend Modern Section of Holy City.

By The Associated Press

CAIRO May 29—Arab troops began an attack today in modern Jerusalem. Jews short of water and food, tried desperately to break a blockade of all four highways entering the city.

Legion guns pounded Jewish concentrations in New Jerusalem, even as raging fires swept the ancient Jewish ghetto in the old city. There Israeli remnants, with food and ammunition gone, surrendered yesterday after a five-month siege topped off by an 11-day pounding from the guns of King Abdullah's Arab legion.

Now the Jews in all Jerusalem are under a throttling state of siege that can be ended only by the opening of supply routes to the Mediterranean coast.

"The battle for the defense of new Jerusalem and for the liberation of the old city continues," a Haganah (Jewish army) communique declared.

Battle for Highway

Thousands of Israelis and Arabs were locked in a battle west of Jerusalem for the highway from Tel Aviv which could supply the Holy City's 80,000 Jews. The Arabs threw armor, artillery, planes and all the manpower they could spare into the fight, Tel Aviv reports said.

Jews fighting to break the Arab ring around Jerusalem could see smoke and flames belching from the rubble-strewn old city. Arab forces, commanding the Zion gate, led the last group of Jewish civilians — women and children, young and old, from the old city.

In the old city's police barracks, 294 Jewish men of military age were temporarily behind bars, waiting buses to take them to a camp at Amman, Trans-Jordan. Seriously wounded men, under the surrender terms accepted yesterday, were to be delivered to Jewish lines in Jerusalem, but the others of some 150 wounded may be kept prisoners.

Fires Rage At Night

Fires raged through the night in the Jewish quarter. The Arabs blamed Jewish mines which they said exploded from time fuses after the surrender was concluded. Some Arabs said the Jews kindled fires purposely before the evacuation of the quarter, which adjoined the south wall.

A dispatch from inside the old city said the ghetto looked like a chunk of blasted Stalingrad. The stench of death was heavy. Some Jewish bodies lay unburied and others had been covered hastily with thin layers of rubble.

Operating Plans for Marion Branch Of Boys' Industrial School Outlined

City To Pay Tribute To War Dead Sunday In Memorial Services

Tribute will be paid to the dead of all wars in ringing speeches, martial music will resound throughout the nation and veteran and civilian will march shoulder to shoulder in parades honoring those who gave their lives in battle, in fitting Memorial day services to be held tomorrow and Monday.

In Marion the exercises will be held Sunday afternoon at the Marion cemetery where Rev. John E. Duffy of New London, O., chaplain of World War II, will be the speaker. A retired colonel in the U. S. Army, Rev. Duffy is pastor of Our Lady of Lourdes Catholic church at New London.

Stores, banks, factories, city and county offices together with professional offices will suspend business activities Monday in recognition of the holiday. With graduation exercises scheduled for next week city and parochial schools will be in session on Monday.

The program Sunday will open with an overture by the Harding High school band followed by the invocation by Dr. Edwin A. Brown, pastor of Wesley Methodist church. Owen C. Meddles will read General Logan's order of May 8, 1868, proclaiming Memorial day. Judge Edward J. Ruzzo will read Lincoln's Gettysburg address, William L. Dowler will direct the assembly in the singing of "America" and W. H. Melby will lead in the Pledge of Allegiance to the Flag.

Co. C Salute

Rev. Duffy's address will be followed by a salute by a firing squad from Co. C, 166th Infantry, under the command of Capt. Robert Melby, taps will be sounded by Lt. Howard Fogle with the echo by George Barnhart and the benediction will be given by Rev. D. H. Hochstetler, pastor of the First Evangelical United Brethren church.

Rev. Duffy served as an Army chaplain for 15 years. He was stationed in the Philippines and during World War II was on Corregidor at the time it was surrendered to the Japanese, was on the Bataan march and was confined to a Jap prison for many months.

Walter H. Melby will serve as president of the day, Craig M. Rogers, vice president, M/Sgt. T. E. Kinnear, general marshal, Lt. Col. Lawrence Larsen, deputy grand marshal, and on the general staff will be Lt. Col. Frederick T. Merchant, chief of staff, Francis Cook, Walter Melby, John Williams, Cloy Hartshorn, Col. Hubert L. Taylor, S. H. Haughn, Robert Dombaugh and Charles Reese. John H. Moore will serve as chief of the first division, Francis Cook, chief of the second division and James C. Sloan, chief of the third division.

The state highway patrol, Mayor Harry L. Dowler, Safety-Service Director E. O. Uncapher, city police and firemen, a color guard made up of AMVETS and the grand marshal and staff will head the parade.

First Division

Making up the first division will be the Caledonia High school band, flower girls, Marion public schools, St. Mary parochial school, Daughters of Veterans, Ladies of the GAR, Women's Relief Corps, Girl Reserves, Daughters of America, Betsy Ross Auxiliary, American Legion Auxiliaries, DAV Auxiliary, VFW Auxiliary, Rainbow Auxiliary, Minnetonka Council No. 24, Degree of Pocahontas, Lime City Council No. 205, Jr. OUAM, Eagles lodge and degree staff, Eagles Auxiliary, labor organization auxiliaries, Salvation Army, labor organizations and the Loyal Order of Moose. This division will form on Oak street with right resting on Center street.

The second division, which will form on the sidewalk east of Central Junior High school grounds with right resting on Center street, will be headed by the Harding High school band. Girl Scouts will form in column and will be followed by Boy Scouts.

The third division will form on North Prospect street with right resting on Center street and will be headed by the Eagles band. Following in order will be Co. C, U. S. National Guard, Air Force association, Spanish War Veterans, Bird-McGinnis Post No. 164, American Legion, AMVETS, Marion County Post No. 730, GI Post No. 584, American Legoin, Veterans of Foreign Wars, Marion Chapter 22, DAV, Dyer J. Bird Chapter, Rainbow Division of Ohio, Marion Navy club, all veterans not included in other veterans' organizations, Pleasant Township school band, Marion Army Recruiting Station, Marion Navy Recruiting station and Red Cross.

To Act as Escort

The units will act as personal escort to the remainder of the division which will include the president of the day, Gold Star mothers, widows of veterans, disabled veterans of all wars and the Spanish-American War veterans, who will be transported to the exercises in automobiles.

All units are to report to their chief of division by 2:30 p. m. and the parade will move at 2:45 p. m. going east on Center street, south on Main to the cemetery. Parking will not be permitted along the line of march nor upon any street upon which the parade forms nor at the intersection of Church and Main streets.

Following the exercises the parade, with the exception of the school children, will reform and march north on State street to the southwest corner of the postoffice for dismissal.

Should the weather be inclement the exercises will be held in the pavilion at Garfield park.

CONTINUE FLEEING NORTHWEST FLOODS

By The Associated Press

More thousands fled their endangered homes today in the Pacific northwest's worst flood in 54 years.

The death toll mounted to 15 and property damage soared into uncounted millions. Main rail and highway routes were disrupted and more were threatened.

An officially declared state of emergency existed in Washington and Idaho. The militia was ordered out in British Columbia to aid the swelling numbers of refugees.

An ominous new note in the disastrous floods was the announcement that the waters may stay above flood stage for more than a month.

Travel was disrupted in wide sections of western Canada and to a lesser extent in Washington state. The transcontinental main line of the Great Northern railroad was cut by the Wenatchee river near Cashmere. Traffic was being rerouted over other tracks.

Vancouver, B. C., had only one rail link left with eastern Canada.

The main Columbia river highway east of Portland was closed by floods.

RITES WORLD OVER TO HONOR WAR DEAD

By The United Press

WASHINGTON, May 29—America's war dead will be honored Sunday and Monday at Memorial day services throughout the world.

Special ceremonies will be held in national cemeteries all over the United States and overseas from Mount Surabachi on Iwo Jima to Italy.

President Truman will lay a wreath at the tomb of the unknown soldier in Arlington National cemetery on Sunday. He will be accompanied by members of his cabinet, high government officials and an honor guard from the Third Infantry regiment.

Wherever American war dead lie, each grave of a soldier, sailor, marine or coast guardsman will be decorated with an American flag. Local veterans and patriotic organizations will sponsor memorial services in this country.

The Army said the bodies of nearly 40,000 World War II dead already have been returned from overseas.

Gen. Lucius D. Clay, commander of U. S. forces in Europe will speak at the services at Foy, Belgium, Lt. Gen. Clarence R. Huebner and U. S. Ambassador Herman B. Baruc will address a gathering at the cemetery at Margraten, Holland where nearly 18,000 American World War II dead are buried.

Jefferson Caffery, U. S. ambassador to France and Lt. Gen. Curtis Lemay, air force commander in Europe will take part in the services at Solers, 22 miles from Paris. At Castel Florentino, Italy, Lt. Gen. Geoffrey Keyes, commander of U. S. troops in Austria, and James C. Dunn, U. S. ambassador to Italy will be the speakers.

POSTPONE TIME CHANGE

By The Associated Press

TIFFIN, O., May 29—The village council of near-by Green Springs, which last week voted to turn back the clocks to eastern standard time, has ordered the time change delayed until June 7. Mayor Edwin Tibbe said councilmen felt their action had been hasty since only opponents of daylight savings time had been heard.

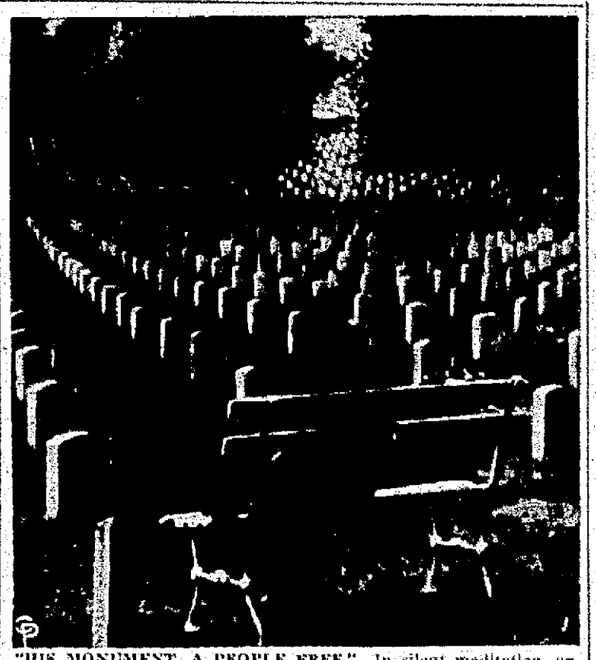

"HIS MONUMENT, A PEOPLE FREE." In silent meditation, an unidentified woman sits among the graves in the national cemetery at Arlington, Va. She may be paying Memorial day respects to some loved one or thinking of the lines: "His grave a nation's heart shall be, his monument, a people free!" (International Photo)

75,000 GOING BACK TO WORK

Chrysler Employes Returning After 13-Cent Raise Ends Strike.

By The Associated Press

DETROIT, May 29—The vanguard of 75,000 Chrysler Corp. workers began trickling back into the plants today, their 17-day strike ended by a straight 13-cent an hour wage increase.

With their return the second major labor dispute in the automobile industry this year was written off the books.

Chrysler's settlement with the CIO United Auto Workers, announced last night, bettered by two cents the raise given 225,000 strike-threatening General Motors employes under a cost of living formula only three days earlier.

It provided less than half the union's original demand but more than twice Chrysler's best previous offer.

It also extended the company's contract, due to expire in 11 months, until August, 1950. Either Chrysler or the UAW can seek an adjustment of wage rates once any time after June 15, 1949. Salaried employes, some of them represented by the UAW, were given an eight per cent raise with a floor of $20 a month.

Difference Unexplained

There was no official explanation as to why Chrysler settled for a flat sum rather than the widely-heralded GM sliding scale. However, a union customarily holds out for a penny or two more than the pattern for its members on strike.

Chrysler would not say whether it plans to raise car prices to cover its higher labor costs.

The agreement left only the Ford Motor Co. of the industry's big three yet to settle with the UAW in the third postwar wage drive. It apparently knocked a second prop from under Ford's counter-demand for a wage cut.

The auto union promptly hailed the settlement as "a signal victory for all American workers in view of the determination of industry as a whole to fight against any wage increases at all or, in some instances, to fight for wage re-

(Turn to CHRYSLER, Page 2)

Wallace, Thomas Hit Mundt Bill in Senate Group Session

By The Associated Press

WASHINGTON, May 29—Henry A. Wallace told senators today that "we can't have peace with Russia if we approach Russia with the atom bomb in one hand and the Mundt bill in the other."

Wallace referred to the Mundt-Nixon anti-communism bill already passed by the house by an overwhelming vote.

Attacking the measure vigorously, Wallace told the senate judiciary committee it represents "a declaration of war on the rights of free speech and free assembly in the United States."

Wallace remarked he is a believer in "old-fashioned Americanism." He emphasized his opposition to the law dealing with Communism.

Then Wallace noted that Associate Justice William O. Douglas of the supreme court has said there are less than 100,000 Communists in the country.

In answer to questions by Chairman Wiley (R-Wis), Wallace said the government now has ample laws to deal with any subversive acts and he hopes it never has laws that aim at ideas of "thought control."

The third party presidential candidate said "as the bill is framed, its penalties can be visited upon every organization which espouses the cause of world peace and progress," and added:

"The Mundt bill would empower the attorney general to proscribe our party and visit criminal penalties upon its members, in the event that it refused—as it most certainly would—to register with him."

Shortly before Wallace testified, Socialist Norman Thomas told the committee that the "third party" supporting Henry Wallace for president is controlled to a large extent by Communists.

Thomas, presidential candidate

(Turn to WALLACE, Page 2)

Golf Title Won By Stranahan

Ohio Milionaire Sportsman Scores Victory in British Amateur Tourney.

By The Associated Press

SANDWICH, ENGLAND, May 29—Frank Stranahan, Ohio's golfing millionaire, defeated Charles Stowe of England, 5 and 4, today and took over the British amateur title surrendered by Willie Turnesa of White Plains, N. Y.

Stranahan won by taking five of the first six holes after lunch. The morning round, played in a drenching rain and high wind, over the Royal St. Georges course, ended all even.

Today's triumph brought the wealthy young American his first major title. His ambition is to add the British and U.S. Open and the U.S. amateur crown to the one he captured today.

Only during the lunch hour, when the players and the small gallery were off the 6,728-yard course, did the weather subside. The moment play was resumed the rain and wind began again. They needed 79 strokes each in the morning.

Stowe, who had lost to Stranahan in last year's Walker cup matches, said the elements didn't bother him although he was over par.

"I was very lucky," Stranahan said, "I should have lost both the 23rd and 24th holes—and I won them."

Turnesa was beaten yesterday by Stowe in a semifinal match, 1-up, to eliminate all chances of a second straight all American final.

Stranahan joins such other famed U.S. golfers as Bobby Jones, Jess Sweetser, Bob Sweeny, Lawson Little, Charley Yates and Turnesa as winner of the British amateur title.

What may have been the deciding shot of the day came on the 27th hole. Stowe, who predicted he would beat Stranahan, had just cut two holes off Stranahan's advantage, when the American turned loose a tremendous 300-yard drive. Then came a No. 7 iron shot that landed 30 inches from the cup. Frank sank it for a Birdie three for the four-margin that he maintained to the end.

Preliminary Work Is Scheduled To Be Started Soon.

First announcement of detailed plans for remodeling the administration area of the Scioto Ordnance plant to house a branch of the state boys' industrial school has been made here by representatives of the state welfare department.

The occasion was the visit here Thursday of three officials of the state welfare department for the purpose of making a survey of the tract on which to base recommendations for future rehabilitation work.

In Marion for the survey were Judge Lloyd B. Bennett of Eaton, O., chairman of a special welfare department advisory committee on industrial school problems, Col. Harold Hays, superintendent of the Lancaster industrial school, and Herman Geiser, welfare department engineer. Other committee members who had planned to be present were unable to do so.

Judge Bennett said the first recommendation his committee will make to Welfare Director Charles L. Sherwood will be for the erection of a security fence around what is generally known as the administration area of the ordnance plant. He also outlined other steps to be taken in adapting present buildings for the housing of older boys now at Lancaster.

To Fence In 45 Acres

The fence will surround an area of approximately 45 acres. The remainder of the 1,263 acres acquired by the welfare department from the federal government will not be fenced.

The fence will be 12 feet high and made of woven wire. To the top of the posts' steel arms in a "V" shape will be attached on which will be strung tightly drawn barbed wire. This will form a cradle in which loosely rolled barbed wire will be placed, making a barrier that is extremely difficult, if not impossible, to climb over.

In determining the type of fence welfare officials used as a model the newly constructed fence at the federal reformatory at Chillicothe. Judge Bennett and his committee decided on this type after a recent inspection of the Chillicothe fence.

Funds Provided

Funds for building the fence will come from $100,000 appropriated by the last legislature to get work started on the Marion project.

Cost of erecting the barrier has not been determined but Judge Bennett found a basis for an estimate in the cost of the Chillicothe fence, which also surrounds a 45-acre area. This fence, he said, cost $23,000 for materials. It was built by reformatory labor.

The Marion fence will be built by private contract and the cost will include not only materials but labor as well. Judge Bennett said the welfare department hoped to be able to take bids for the work within a few weeks.

Work To Be Started Soon

Judge Bennett said a custodian, or maintenance man, would be put on the job here shortly for the purpose of mowing grass and otherwise cleaning up the property.

Another step to be taken within a short time will be the preparation of buildings to house the first caretakers and officers of the school.

With these preliminaries out of the way work will be started on remodeling one or more of the dormitories to house the boys to be brought here from Lancaster. Four of these buildings will be available for housing boys.

The dormitories were originally constructed to house an anticipated flood of workers at the ordnance plant, but were put to little use as employment never reached the high level expected.

The buildings are constructed in the form of the letter "H." They are two stories. The main parts of the structures contain sleeping rooms while the bar of the H, or connecting structure, contains toilet facilities. Partitions are to be constructed through the center of the toilet rooms, dividing the building into two parts.

In this manner 80 boys can be housed in each of the buildings—20 on the first floor and a like number on the second floor of the two sections of each building.

Treatment of each of the five dormitories in this manner will enable the school to handle 400 boys with existing facilities.

Each group will be under the supervision of a "family officer," Judge Bennett said. This alone will require a force of 60 supervisors, since they operate on eight hour shifts.

Program of Training

Principal aim of the branch here will be to teach the boys a useful trade which will enable them to earn a living when they leave the school, Judge Bennett said. It is proposed to set up a rather complete vocational school which will include training in auto mechanics, lathe and press operation, painting and other trades.

It is expected that the former Ordnance Plant's medical building

(Turn to PLANS, Page 2)

NEWSPAPERARCHIVE®
NEWSPAPERARCHIVE®

MARION GROUP IN MUSICAL PROGRAM

Special Memorial Day Broadcast Is Arranged.

A vocal ensemble group from Marion, made up of several members of the Marion Lecture-Recital club and others who are active in various musical organizations in Marion, will present a special Memorial Day broadcast Sunday afternoon over Station WRFD at Worthington.

The broadcast, to be heard from 1:30 to 2 o'clock, will be the first in a series of radio programs planned by the station to be presented at the same hour each Sunday afternoon by talent from the various musical organizations comprising the Central District of the Ohio Federation of Music Clubs.

Members of the Marion vocal ensemble are Miss Patricia Dearing, Miss Corrine Nece, Mrs. Leslie Beam, Miss Grace Cyders, Robert Somerlot, Fritz Guy, Jim Rea and Jim Coss Piano accompaniments for this broadcast will be played by Mrs. Lewis Wills of Marion, radio chairman for the Central District, and who is arranging the series of weekly broadcasts

One of the selections by the ensemble will be "Going Home" from the Largo of the "New World Symphony" by Dvorak, which will be a tribute to the late Dr Edward Ellsworth Hipsher of Marion, who for many years was associate editor of the Etude magazine, national music publication

Other selections by the group will be "My God and I," Sergei, with incidental solos by Miss Cyders and Mr. Rea, "Smoke Gets in Your Eyes," Kern, "My Hero" from "The Chocolate Soldier," Strauss. "The Whiffenpoof Song," "Chorale" from "Finlandia," "On Great Lone Hills," and "Now Is the Hour." Miss Dearing, contralto, will sing "Ave Maria," Mrs Beam will sing "The Lord's Prayer," and Mr. Somerlot will present "My Buddy" as a special Memorial day selection.

WALLACE

(Continued from Page 1)

of the Socialists, also is opposed to the Mundt-Nixon bill.

Thomas, after criticizing the measure already approved by the house, was asked by Senator Eastland (D-Miss):

"Do you think the third party supporting Mr. Wallace is controlled by Communists?"

"Yes it is to a large extent," Thomas replied quickly and then said he had better explain this.

Thomas said Wallace is not a Communist and the majority of his enthusiastic supporters are not but the Wallace movement is "influenced by well-trained and very well-disciplined Communists."

Thomas also told senators that the American Communist party and movement are under foreign control from Russia.

In a 3,000-word statement prepared for the senate judiciary committee, Wallace insisted that the measure extends far beyond its aim to shackle the Communist party.

Thomas a Surprise Witness

Committee members in questioning Thomas, who was a surprise witness, asked him to expand on his statement that the American Communist party and movement are controlled by Russia.

Thomas said Earl Browder had been ousted as Communist party boss in the U. S. and had been supplanted by William Z. Foster after a leading "French Communist "had visited Moscow and denounced Browder."

"Is the Communist party in the United States an agent for a foreign power?" Eastland asked.

"Why certainly," Thomas replied, saying that Stalin is both head of the vast Russian empire and the worldwide Communist movement.

Thomas took a political potshot at Harold Stassen, former governor of Minnesota and Republican presidential aspirant.

He said that under the Mundt bill the attorney general would have "too great powers" and might use these against farmers, labor unions, or even other political parties.

Then he added that "one of the most vociferous" of the Republican candidates had shown a lack of ability to distinguish between Communists and Socialism.

Sees Serious Possibilities

He said that if this candidate became president and appointed a like-minded attorney general the country might face serious results.

Chairman Wiley (R-Wis) interrupted to say there are a large number of Republican candidates.

"I refer to the former governor of Minnesota, Harold Stassen," Thomas replied.

He noted that he has offered to debate publicly both Stassen and Wallace with no acceptance as yet.

Thomas told the senators that congress would be wiser to improve housing and the national wellbeing than to get excited about the Communist curb measure.

Wiley asked Thomas to explain differences between the Socialists and Communists.

Thomas said Socialists "abhor and detest the totalitarian state" which the Communists advocate. He added:

"Communism * * * is ruthless in suppression of all individual rights. Communism in action is the worst tyranny the world has seen."

"Socialists always have protected and expanded civil rights," Thomas said and cited example of Norway and England.

BAN FAST TIME HUNTING

MEDINA, O., May 29—Twelve of the Medina county Farm Bureau councils have passed resolutions barring all hunting on their farms as long as daylight savings time is in force.

DEATHS and FUNERALS

Mrs. Lula N. Blocksom

Mrs. Lula N. Blocksom, 51, formerly of Marion, died in her home in Dayton about 7 30 a. m. today. She had suffered a stroke

Born Feb 14, 1897, she was a daughter of George B and Mamie R. Grace Her marriage was to Harley Blocksom.

Surviving are her husband, her mother, who lives at 589 Pearl street, and a daughter, Norma Jeanne, at home, three sisters, Miss Alta Grace of South State street, Mrs. Hazel Wintringham of South Prospect street and Mrs. Harold Hord of Pearl street and four brothers Otto M. Grace of south of Marion, J. M Grace of near Bucyrus, Paul L Grace of Toledo and Charles E. Grace of New York City.

The body was to be brought to Marion today.

Robert Franklin Youst

RICHWOOD — Robert Franklin Youst, 82, died at 2:30 a. m. today at his home in Magnetic Springs, following an illness of two weeks.

Born Aug. 17, 1865 in Drake county O. he was a son of William Youst and Catherine Lanmore Youst both natives of Virginia. He was married Jan. 22, 1889 in Homer, O., to Florence Bell Sellers, who is his only survivor. He was a retired farmer and a member of the Methodist church at Magnetic Springs.

Funeral services will be conducted at 2 p. m Monday in the Methodist church at Magnetic Springs by the pastor, Rev. Hiram Holdridge. Burial will be in Claiborne cemetery. The body was to be taken from the Winter funeral home in Richwood to the home this afternoon where friends may call until funeral time.

Mrs. Mary Ann Jones

LARUE—Mrs. Mary Ann Jones, 84, lifelong resident of this community, died of an acute heart attack at 6 30 a. m. today at her home two miles southeast of here

Born Jan. 2, 1864, at LaRue, she was the daughter of Thomas and Winifred Gilram McNeff, natives of Ireland Her marriage to John Wesley Jones took place Aug. 25, 1885. His death occurred Aug 28, 1925. She was a member of St. Joseph Catholic church here and of the St. Joseph council of the National Council of Catholic Women.

Surviving are two daughters, Mrs. Charles H Allen of Mt Gilead and Mrs John Withrow of southeast of LaRue and two sons, Harry and John Thomas Jones of LaRue. Surviving also are nine grandchildren, five great-grandchildren, a sister, Mrs Nell Sager of Jackson avenue, Marion and a sister-in-law, Mrs. J J McNeff of LaRue

The funeral mass will be solemnized at 10 a. m. Tuesday in St. Joseph church with the pastor, Rev. Felix Cleary, and Rev. William J. Meyer of Johnston, a former pastor, officiating Burial will be made in the LaRue cemetery. Friends may call at the Jones home after noon Monday

Mrs. J. P. Gill

GALION — Funeral services were held Thursday for Mrs J. P. Gill, 90, native of Galion, who died Tuesday in Elyria where she had been making her home with Mr. and Mrs. J. H. Smith. Burial was made in Lakeview cemetery, Cleveland, following services which were held at an Elyria funeral home A niece and nephew are the only survivors.

Roy J. Valentine

SYCAMORE—Roy J. Valentine, 67, retired railroad agent, died in his home at Deunquat, south of Sycamore, about noon Friday He had been ill three years and seriously ill four weeks. Born Dec 21, 1880, in Wyandot county, he was a son of Jabe and Lou Miller Valentine. His marriage to Edith Zellner was March 24, 1909. Surviving are his widow, two sisters of Toledo, and a brother of Omaha, Neb. Funeral services will be conducted Monday at 2 p. m in Moore's funeral home here by Rev. C. F. Brouse. Burial will be in Benton cemetery near Sycamore.

Mrs. Bertha Dininger

GALION—Funeral services will be held Sunday at 3 p. m. in Plymouth for Mrs. Bertha Dininger, 86, mother of Warren Dininger and grandmother of Mrs Robert Spangler, both of Galion. Mrs Dininger lived for 41 years on a farm near Plymouth. She died Thursday morning in the Shelby Memorial hospital of a stroke of apoplexy Her husband preceded her in death two months ago. Aside from a son in Galion, four other sons and one daughter survive.

Martin P. Fox

CAREY—Martin P. Fox, 81, retired railroad telegraph operator of Carey, died at 6 p. m. Friday in Mercy hospital in Tiffin. He suffered a stroke eight years ago, had been bedfast since that time, and was taken to the hospital 11 weeks ago. Born March 24, 1867, in Champaign county, he was a son of Patrick and Anna Bowlan Fox. Sept. 18, 1918, he married Sylvina Morrow. A resident of Carey 26 years, he came here from Carroll. He had been an employe of the C. & O railroad, and was a member of Our Lady of Consolation Catholic church. Surviving are his widow and step-children, Mrs. Giles Simonis of Carey, J. E. Morrow of Columbus, and J. W. Morrow of Cleveland, and a brother, Edward Fox of Urbana Funeral services will be conducted Monday at 9 a m in Our Lady church by Rev. Father Ambrose Finnegan. Burial will be in St. Mary cemetery, Carey. Friends may call at the Bristoll funeral home.

Ohio Methodism Pays Homage To Retiring Bishop Lester Smith

BISHOP H. LESTER SMITH

By The Associated Press

COLUMBUS, O., May 29—Ohio Methodism paid honor to Bishop H. Lester Smith last night—both with words and with a purse of $4,444 44.

The white-haired, 72-year-old bishop, who for 16 years has been the spiritual leader of 500,000 Ohio Methodists, was visibly moved by the tributes.

When he stepped to the lectern to speak to hundreds of his communicants in Memorial hall, the bishop discarded a prepared address and told the audience he wanted to give them "a direct message out of my own heart"

Bishop Smith will retire next month after more than 50 years in the Methodist ministry and 28 years as a Methodist bishop.

The heart of all religion, he said "is when self-centeredness changes to Christ-centeredness."

This truth, he said, he realized first as a boy of 12 in a little Pennsylvania oil town.

"Years and experiences have but strengthened my conviction," he said.

"Looking for sainthood—and finding it—makes the pastor," he continued. "It is not who you are, it is not what you preach, it is God's love in your heart"

Tributes to Bishop Smith were paid by Bishop Titus Lowe of Indianapolis, a lifelong friend, Clarence E. Lavlin of Columbus, a lay leader who presided; Dr. Isaac Miller of Urbana, on behalf of the pastors, and Mrs. John M. Dolbey of Cincinnati, on behalf of Ohio Methodist women

Dr H E Bright of Lancaster, superintendent of the Chillicothe district, presented a purse to the bishop.

The service of appreciation, attended by 2,000 persons, was a part of the tenth annual Ohio conference, which continues through Monday.

FIRST PIG IRON MADE FROM TOCONITE ROCK

By The United Press

MINNEAPOLIS, May 29—The University of Minnesota announced today that it had produced pig iron from taconite for the first time in history.

Prof. E. W. Davis, head of the university's mines experiment station, said the "very successful" experiments showed that iron made from taconite is "equivalent in every way" to iron produced from high-grade ore.

Davis said the experiments settle the question of where iron for the nation is to be obtained after Minnesota's high-grade ore supplies are exhausted. He said that now it will not be necessary for U. S. steel companies to obtain their iron from abroad.

Taconite is the basic rock from which the famed Mesabi iron range in northern Minnesota is formed. It contains about 25 per cent iron as compared with the 52 per cent in normal ore.

Davis said the finished pig iron was produced from taconite in experiments last week. The tests culminated more than 20 years of university work with the low-grade ore.

University experts are convinced that successful use of taconite means Minnesota definitely will be able to retain its vital mining industry.

Davis said there are "countless" tons of iron—bearing taconite in the Lake Superior district of northern Minnesota — enough to supply the nation with iron "for hundreds of years"

He said steel companies have decided that economically it would be best to obtain iron from taconite rather than from foreign mines

CHRYSLER

(Continued from Page 1)

ductions while prices continue to rise"

Says Opposition "Cracked"

Norman Matthews, UAW Chrysler director, said the strike had "cracked the solid opposition" of the auto, steel and electrical industries to pay raises this year.

Chrysler's average hourly wage was boosted to $1.63, compared with GM's $1 61 under the new contract there. But a slight rise in the cost of living could push GM's average past Chrysler's when the first quarterly adjustment is made in September.

Ohioan Jailed for Auto Passenger's Death

By The Associated Press

NEWARK, O., May 29—Alexander Bacskay, 26, convicted Wednesday of second degree manslaughter for the death of a passenger in his automobile, was given a six-month jail sentence and lost his driving rights for five years

The urinalysis test for intoxication was used as evidence in the case for the first time in Licking county. The victim, killed in a crash, was William Allen.

Common Pleas Judge Charles B. Holtsberry passed the sentence

Plane Crash Kills Seven Service Men

By The Associated Press

BATON ROUGE, La., May 29—Heavy earth-moving equipment is to begin work today digging from a huge crater the bodies of seven service men and the Air Force plane in which they crashed. The plane, a twin-engine C-47, was lost about 7.30 p. m. Thursday in a violent electrical storm. All aboard were killed. Because of the storm the crash was not discovered until yesterday. Lt. R. L Krewet of Keesler Air Force base, Biloxi, Miss., who headed a preliminary investigation, said the accident apparently was caused by engine trouble as well as the storm.

—Funeral Services—

Miss Lydia S. Firstenberger—Tuesday 2 p. m., Schaffner-Denzer funeral home, Rev. H. N. Doerres, burial Marion cemetery. Friends may call at the funeral home after Sunday noon.

Mrs. Vella I. Wood—Sunday 3 p. m., Claiborne Methodist church, Rev. Guy Jeffers, burial Maskill cemetery, Claiborne. Friends may call at the Winter funeral home. Richwood

Mrs. Clara E. Heil — Sunday 10 30 a m., Fairview church near Cardington, Rev. Howard Hammer, burial Shawtown cemetery, Westfield township Friends may call at the Claude Heil home, Westfield township.

Two C. & O. Workers Killed in Accidents

By International News Service

FOSTORIA, O., May 29—John Earl Nelson of Wakefield, a welder for the Chesapeake and Ohio railroad, died of head injuries in Fostoria hospital last night after he was struck by a New York Central railroad locomotive.

Hancock County Coroner Byron F. Voorhees said Nelson accidentally stepped into the engine's path while talking to the watchman at an intersection where C and O. tracks cross those of the N. Y. C.

• • •

By International News Service

LANCASTER, May 29—A freak accident was to blame today for the death of Clarence Russell, 37-year-old Lancaster railroad section foreman. Russell died yesterday in a hospital after being severely scalded Thursday in the Chesapeake & Ohio yards at Hooker. Fellow workers said he fell into a hopper car filled with hot cinders he was cooling with water from a tower. Other men dived into the steam-filled car to rescue him, and one of them, William Chapman, of near Carroll, received burns.

Private Funeral Held For Father, 2 Girls

Funeral services for Charles M. Gerstenlauer of Marion and his small daughters, Sandra Kay and Gay Lou Gerstenlauer, who were killed Thursday in a train-auto crash on route 98 east of Marion, were conducted this morning. The private services were held in the Schaffner-Denzer funeral, home on East Center street. Rev. M. E. Hollensen, pastor of Emanuel Lutheran church, officiated. The three buried in the same plot at Forest Glen Memorial park.

ADMIRAL KING IN OHIO

By The Associated Press

CLEVELAND, May 29—Admiral Ernest J. King arrived in Cleveland by air yesterday. He said he planned a week's visit with his brother, Norman J. King of Cleveland Heights and a cousin, Mrs. Ralph Hurst of Lorain. The admiral's home town is Lorain

CATHOLIC TEACHER DIES

By The Associated Press

TIFFIN, O., May 29—Sister Mary Euphemia, 74, a former teacher in Catholic schools, died yesterday in Mercy hospital. She was a daughter of Michael Gosche, an early Seneca county farmer.

FORMER BOXER DIES

By The Associated Press

CLEVELAND, May 29—Injuries received in a fall off a scaffold were fatal to Joe Pierrone, former lightweight professional boxer, yesterday. He died in St. Vincent Charity hospital. Pierrone fell last Monday.

RESIGNS PREMIERSHIP. Prime Minister Jan Christian Smuts' United party lost in the Union of South Africa parliamentary elections and Smuts resigned the premiership after many years of distinguished service.

MARSHALL HELPS CHILD AID FUND. After making a personal appeal for Europe's hungry children, Secretary of State George C. Marshall gives a money contribution at the 'Command Performance" benefit show in New York. It was held in connection with the nation-wide $60,000,000 campaign of American Overseas Aid-United Nations Appeal for Children, sponsored by the amusement industry. A volunteer worker, Marie Anbach, is taking the donation. Spyros Skouras, N. Y. chairman, is in center.

APPOINTMENT OF OWU HEAD IS CONFIRMED

Dr. Flemming To Be Given Post June 4.

Appointment of Dr. Arthur Sherwood Flemming as president of Ohio Wesleyan university has been confirmed by Methodist church Bishop H. Lester Smith, The Associated Press reported in a dispatch from Columbus.

Selection of the U S. Civil service commission member as head of the 107-year-old school had been reported yesterday, but not confirmed until today

Dr. Flemming will be formally given the post June 4 by the university board of trustees, who have already approved informally.

He will succeed Dr. H. J. Burgstahler, who resigned a year ago to become Ohio Wesleyan's first chancellor and director of a 10-year development program.

Dr. Flemming, father of five children and an Ohio Wesleyan graduate of 1927, will become the youngest president in the history of the Delaware school.

He is a native of Kingston, N. Y. From Wesleyan he went to the faculty of American university in Washington. He became a member of the civil service commission in 1939.

Dr Flemming will assume his new post Sept. 1, but will participate in the school's commencement exercises June 6.

Slain Girl's Sweetheart Awaits Trial at Newark

By The Associated Press

NEWARK, O., May 29—Robert Lahman, 20-year-old sailor charged with first degree manslaughter in the fatal shooting of a Newark high school girl, pleaded innocent yesterday and was bound over to the grand jury.

He was released on $1,500 bond. The girl, 17-year-old Betty Stevens, was shot in a shooting gallery at Buckeye Lake on May 15. Sheriff's deputies termed the shooting an accident at that time

The two were to have been married this summer.

Clearing Weather Forecast for Holidays

By The United Press

Clearing weather has been predicted for the long Memorial day week-end and with four deaths from violence already on the tally sheet, dire warnings were made by the Ohio State Safety council.

J. C. Hiestand, president of the council, said approximately 150 persons were expected to die in holiday accidents. Violence will add to the anticipated toll from traffic and drowning mishaps.

The weatherman predicted clearing today and fair and cooler with less humidity tonight and Sunday.

Report Miners Won't Accept GM Pattern

By The United Press

WASHINGTONN, May 29—John L. Lewis' miners will not accept the General Motors wage pattern in their negotiations with the coal industry, the United Mine Workers Journal indicated today.

The Journal, which generally reflects the opinions of Lewis, criticized the CIO United Auto Workers and United Steel Workers in their collective bargaining.

"The Auto Workers - General Motors settlement," said the Journal, "was a definite backward move and established a precedent that is damaging to the entire body of organized labor."

DRILL TEAM POPULAR

CRESTLINE — Miss Beverly Bausch, captain, and her team of the Veterans of Foreign Wars auxiliary, will compete with other teams at the state department in Cincinnati June 9-11. They will take part in the Memorial day parade here Sunday at 2 p. m., at Shelby Monday evening, and at Bucyrus in the afternoon. The auxiliary host at Bucyrus will serve diner to the team, which in full uniform gave floor work Thursday night when guests were present from Shelby, Bucyrus, andn Toledo with Miss Lela Wyett of Toledo, No. 1 department color bearer in attendance.

POSTPONE POOL OPENING

MT. GILEAD—Opening of the Mt. Gilead municipal swimming pool has been delayed one week. Paint for the bottom and sides of the pool did not arrive until late this week and moved the opening date from Sunday, May 30, to Sunday, June 6.

DAMAGED PLEASURE SHIP DOCKED AT CLEVELAND

By The Associated Press

CLEVELAND, O., May 29—The pleasure steamer South American's 60-odd passengers had to disembark in Cleveland today because of damage to her rudder

Otto Willett, Cleveland official manager of the Georgian bay line, the vessel's operator said she apparently struck an underwater obstruction while pulling into Cleveland harbor to pick up more passengers for a Memorial Day cruise.

The South American will be towed to Lorain tomorrow and put in drydock there for several days' repairs, he said The stranded passengers are accepting train tickets back home

The tug Nebraska towed the crippled ship to the East 9th street dock last night.

PLANS

(Continued from Page 1)

ing will be utilized for this purpose.

Present plans for putting the school into operation are only temporary arrangements, Judge Bennett indicated. The buildings at the ordnance plant were considered temporary construction to start with, with a life expectancy of something more than five years

However, the buildings still are said to be in good condition and with some alterations can be made suitable for BIS purposes

Future plans for the school, however, call for replacement of all the present structures with permanent masonry buildings Judge Bennett said Work of this type will depend on future plans of the welfare department and will require additional appropriations by the legislature

Fund of Million Sought

The $100,000 now available will only be a starter toward adapting the present buildings to the needs of the school. An additional $1,000,000 is to be sought from the legislature at the next session to complete the present program.

For the present the school will be operated as a branch of the Lancaster institution, Judge Bennett said. However, the welfare department is aiming at the time when it would operate as an independent unit under its own superintendent.

Boys sent here will come from Lancaster. None will be committed to the Marion school directly by county juvenile courts The Marion school will house the older group from Lancaster and those who have attempted an escape from that school.

The school here will place considerable emphasis on athletics and recreation. Within the area enclosed by the fence will be space for football and baseball fields and other recreational activities.

The school's water supply will come from city mains which go into the ordnance plant area Arrangements now are being made for fire protection.

TAXPAYERS' NOTICE!! Tax Books open June 1st for 2nd half payment. MARION E HINKLIN, County Treasurer. May26,27,28,29,1948

RITZ BAR and GRILL

Open All Day Sunday
Serving delicious full course Dinners

We Specialize in American and Italian Dishes

No Bar Service Until Midnight Sunday

Open All Day Memorial Day

for the Finest In Food and Drink

Breakfast shall be Served Monday morning commencing at 7:30 a. m.

Entertainment Nightly

Read the Want Ads

Markets Observe Holiday Closing

By The Associated Press

NEW YORK, May 29—With the beginning of the summer Saturday holidays and in observance of Memorial day, most security and commodity exchanges throughout the United States will be closed today and Monday, May 31.

GRAIN MARKET

Local Grain Market

(Producers Livestock Cooperative Association Quotations)

Friday price after 2 p. m.: Wheat 2 25; No. 3 white oats 1.10

Range

By The Associated Press

CHICAGO, May 29 — Grains opened lower on the Board of Trade today. Comparatively small July export allocations and showers in the wheat belt depressed the bread cereal Other grains followed wheat lower.

Wheat started ¼-1¼ lower, July $2 35⅛-¼, corn was ⅛-1⅛ lower, July $2 17-2 16¾, and oats were ⅞ lower to ⅛ higher, July 92½-¾

• • •

By International News Service

CHICAGO, May 29—Grain table

	Open	11 a. m. Quotes
Wheat		
July	2 35⅛	2 34
September	2 [illegible]	2 32⅝
December	2 [illegible]	2 33
May	2 32	2 31¾
Corn		
July	2 17	2 17
September	1 [illegible]	1 92
December	1 [illegible]	1 87½
May	1 [illegible]	1 87¾
Oats		
July	93	92
September	85⅞	84
December	85¾	84
May	85⅝	85

LIVESTOCK

Marion Livestock

(Producers Cooperative quotations)

Hogs—Market steady, good to choice 180-220 lbs 24 50@24 75, 220-240 lbs 24 25@24 75, 240-260 lbs 24 00@24 25, 260-280 lbs 23 75@24 00, 280-300 lbs 23 50@23 75, good roughs 19 00 down, stags 15 50

Calves—Market steady, good to choice 24 00@26 00, mediums 18 00@24 00, cuts 15 00 down

Lambs—Market steady, good to choice clips 27 00@27 50, mediums 24 00@25 00, culls 15 00@18 00, aged sheep 7 00@12 75

Cattle—Market steady, good to choice dryfed steers and heifers 29 00@34 00, mediums 24 00@30 00, good butcher cows 22 00@25 00, mediums 18 00@22 00, good bulls 22 00@27 00.

Chicago

By The Associated Press

CHICAGO, May 29—Salable hogs 1,000 total 4,000 (estimated) compared week ago barrows and gilts under 240 lbs steady to 25 higher, mostly steady heavier weights butchers mostly 50 lower, sows around 25 lower

Salable cattle 500 (estimated), total not given compared week ago fed steers and yearlings 25@50 over late last week yearlings and light steers scaling 1100 lbs downward fully 50 higher, slowest action on good to choice 1500-1750 lb steers abridged receipts locally and elsewhere main stimulating influence receipts at twelve large markets approximately 25,000 head under corresponding period a year earlier, common medium and low-good yearlings scaling 1,000 lbs downward at record high all medium grade cattle standing approximately 1 50 higher this week than early January when top steers reached 41 25 this week's top a new high on crop 37 00 next highest price 35 25 choice 1040 lb yearlings reached 34 00, choice 825-1105 lb heifers unnoticed new high on crop at 34 25; most choice steers and yearlings closed at 34 00 upward, but good to choice 1500-1750 lb steers sold at 32 00@34 00 dium and good yearlings 32 00 most good and choice 32 00@34 00, good cows 1 00 lower spots 2 00 lower instances 3 00, at 26 00@27 other cows 25@50 higher bulls 50, strongweight cutters grass fat southwest cows bulls reached 25 75 on 25 er market for week heifers to 1 00 lower at 31 00, mo down stock cattle strong higher, medium to choice 2 50@29 00.

Salable sheep 100 (estimate total not given, compared ago, slaughter classes dull 2 00 lower spots off more crop slaughter lambs, spring scarce until after mid-week loads good and choice 102 pelted shorn lambs 25 00 M deck good and choice No late 27 00, wooled lambs few loads medium to choice 25 00@27 50, mainly 25 00 after Monday; common medium to good shorn lambs 20 00@25 00, common down to few small lots and good and choice spring lambs 30 50 city butchers with four head 100 lb springers to 32 00 medium 66 lb Texas spring 24 00, good and choice shorn 22 50 early, with bulk same late under 12.00, heavies down

PRODUCE

Local Produce

Butter fat .75 cents.

TO TEACH AT MARYSVILLE

MARYSVILLE—Three new instructors were employed by the local board of education this week, it was learned from Supt. H. W Carr today. They are Thelma Irene Longberry, elementary teacher in the Piqua schools for the last 10 years; Mrs C. Strickler, Ohio university graduate in 1939 and for the last years school secretary, and Albert Lewis of Portsmouth, a graduate of Ohio Wesleyan university this spring, as a junior high school teacher.

TAXPAYERS' NOTICE!! Tax Books open June 1st for half payment MARION E HINKLIN County Treasurer May26 27 28 29 1948.

SEARS ROEBUCK AND CO. Farm store

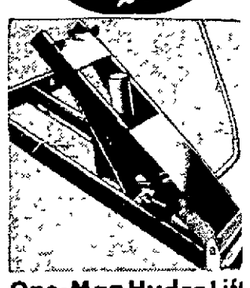

One-Man Hydra Lift
Easy, Fast Working 45.00

One man can easily, quickly lift 4000 lbs to 48 inches from the ground. Heavy steel construction. Has a variety of farm uses.

Sears Farm Store
181 S Main St. Phone 165
Marion, Ohio

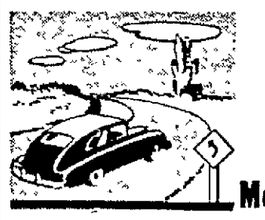

Good Weather Means More Driving and More Accidents

See us for adequate Liability Insurance

"BOB" "ED"
McAndrew & McAndrew
"Everything for Insurance"
123½ S. MAIN ST. PHONE 2198

AUTOMATIC HEATING
Headquarters For
IRON FIREMAN, AMERICAN and CENTURY
Available for Immediate Installation!
BECHTEL & SON
Rear 277 W. Columbia St. Phone 6261.

Trust Your Dry Cleaning Needs to
OAKLAND DRY CLEANERS
One of Marion's oldest established dry cleaning firms. Prompt, efficient service, including cleaning, pressing, laundering and minor repairs.
Free Pick-Up and Delivery
OAKLAND DRY CLEANERS
Phone 2840 Cor. Davids St. and Woodrow Ave.

Farm Bureau insurance IS available to you! City man or farmer — Farm Bureau's insurance services can be yours, too.

Bob Hinaman, Agent — Bill Kelly, Dist. Mgr.
175 Park Blvd.—Dial 5217

FARM BUREAU MUTUAL AUTOMOBILE INSURANCE CO.
FARM BUREAU MUTUAL FIRE INSURANCE CO.
FARM BUREAU LIFE INSURANCE CO.
Home Office — Columbus, Ohio

NEWSPAPERARCHIVE®
NEWSPAPERARCHIVE®

TRUCK, MOTORCYCLE DAMAGED BY FIRES

Waldo Fire Department Answers Both Calls.

...motor vehicle fires and ...ests were reported by ... highway patrol today. ...e originating in the cab ...ctor and trailer outfit ...g Lloyd C. Rogers of To... ...sulted in a $1,600 loss to ...troyed cab and a ship... ...light bulbs and paper, ... barrels of lubricating oil ...urn. The blaze occurred ... m. yesterday about two ...n of Waldo on route 98. ..., owned by the Toledo ...o., was enroute to San... ...th the load, which was ...y the Pennsylvania rail... ...The fire was extinguished ...Waldo fire department.

...other blaze at 4:10 p. m. at ...destroyed a motorcycle ...y Charles L. Morgan of ...Ballentine avenue. The ve... ...ught fire while Morgan ... to start it and burned ...y. Loss was estimated at ...do firemen responded to ...call.

...Harrown of Galena was ...$5 and costs in Mayor's court in Mt. Gilead yesterday, following his arrest on highway 42 at 4:20 p. m. He was charged with failure to obey a stop sign.

Charles Richards of near Marengo, arrested on highway 42 at 11:15 p. m., pleaded guilty and was fined $5 and costs by Mayor Bennington of Mt. Gilead on a charge of driving a vehicle with insufficient lights.

A fine of $15 and costs was paid in municipal court today by James Johnson of Bucyrus who was cited on an excessive speed charge yesterday at 11:36 p. m. on highway 4.

HOSPITAL UNIT SET UP AS GALION TURBINE FAILS

Special to The Star

GALION, May 29—A turbine failure due to an accident at the municipal electric plant here early Friday necessitated putting into effect an emergency auxiliary generating unit at City hospital. The shutoff occurred when surgeons were about to start an operation at the hospital.

The power shutoff was caused when a workman at the power plant accidentally knocked a trip regulator out of adjustment while he was cleaning one of the turbines. This threw the turbine out of operation, and the other turbine could not carry the full generating load thrust on it by the accident, it was explained by John F. Porter, service director.

An emergency electric supply unit was used by the Northern Ohio Telephone company to maintain service.

The carillon in the tower of Peace Lutheran church played 30 minutes late Friday night. The carillon starts to play automatically by an electric system, and the tardiness was traceable to the accident at the municipal plant.

Galion Honor Student Gets Name on Plaque

Special to The Star

GALION, May 29—Miss Dorothy McMannigell, 17, graduate of Galion High school this year, whose name will be placed on the Reiser scholarship plaque, is the eighth of her family to graduate from high school.

The daughter of Mr. and Mrs. Frank McManigell, Miss McManigell's father is maintenance foreman for the New York Central railroad here. They came to Galion from Anderson, Ind., when Dorothy was in the eighth grade. Miss McManigell, whose name will be the third placed on the Reiser plaque at the school, won the distinction of having had the highest scholastic standards in her class for the entire four years of high school work.

She has no immediate plans for college, and this week she accepted a position at the Home Appliance store.

Annual Masonic Rites Monday

HENRY C. CASS

J. B. RUHL

* * *

Present and past grand officers will be present for the annual sunrise Memorial service and pilgrimage to the Harding Memorial to be held by Marion Lodge No. 70, F. and A. M., at 4 a. m. Monday. Speaker will be James B. Ruhl of Cleveland, a past grand master, and a talk also will be given by Raymond A. Younger of Celina, grand master of the Grand Lodge, F. and A. M. of Ohio.

Henry C. Cass will be presented a pin and veterans medal in recognition of his 50 years of continuous membership in Marion lodge. The presentation will be made by Mr. Younger on behalf of the grand lodge. Mr. Cass received his master Mason degree May 27, 1898, and served the lodge as worshipful master in 1910.

Wreath on Tomb

Mr. Younger will place a wreath at the Harding tomb for the grand lodge of Ohio and a wreath also will be placed by Merle Buck, a past master of Warren G. Harding Lodge No. 39, F. and A. M., of Washington D. C., for that lodge, and by Harry C. Williams, the Master of Marion Lodge, No. 70, for that lodge. Mr. Buck will be accompanied to Marion by three other members of the Washington lodge.

The memorial address at the memorial will be given by Mr. Ruhl, who is a former judge of the common pleas court of Cleveland, and who was a personal friend of Mr. Harding. Mr. Ruhl served as grand master of the Grand Lodge in 1925. It was during his administration as grand master that the first dispensation was issued to Marion Lodge permitting it to appear as a body in public and to place a wreath at the vault in the Marion Cemetery in memory of Mr. Harding. This was prior to the completion of the memorial. Each year since that time the lodge has marched to the memorial, for the purpose of placing wreaths.

The service Monday will start with the opening of the lodge at 4 a. m., by regular officers, with Mr. Williams presiding. Mr. Williams also will receive the distinguished guests who will be presented by Kenneth E. Fields. The master Mason degree will be conferred on one candidate.

Memorial List

A memorial service will be conducted for the following members of Marion lodge who have died during the last year: James D. Brandal, Ted Bergrum, David A. Brobst, Charles E. Buente, Fred L. Carhart, Byron B. Carter, Clark C. Crall, Roice M. Ewing, Chester H. Gibbons, Thomas R. Hughes, Frederick W. Haberman, Raymond H. Kester, Harvey E. Klinefelter, Alva W. Newby, David M. Odaffer, George L. Pake, Harry C. Crawbaugh, Lorin C. Reed, Auguste Rhu, Harry Lee Slyh, Frederick W. Spriggs, John Clair Sanders, William C. Ulmer and W. Ernest Wittred. Mr. William Busch will sing a solo during the service following which Ralph E. Carhart, a past master of the Lodge will give the eulogy.

The presentation to Mr. Cass will follow the memorial service.

At 6:30 the traditional ham and egg breakfast will be served to over 400 members and guests, by the women of the Eastern Star, after which the members will march to the memorial for the service there. The procession to the memorial will be headed by the members of the Caledonia High school band, while the colors will be carried by members of Marion Commandery No. 36, Knights Templar in uniform.

Sheriff Hunts Youth Who Fled Officers

The Marion county sheriff's department today was conducting a search for Robert Mullins, 17, Marion county youth who escaped from authorities as he was being returned to the Boys' Industrial school from California late Thursday afternoon. Taken into custody in California after running away from the Industrial school in June last year, the youth escaped from a train between Dayton and Columbus about 6:30 p. m. He was sent to the school from the Hardin county court about two years ago. His home is northeast of Meeker.

Wednesday Bible Class Suspends for Summer

The final meeting of the Wednesday Noon Bible class until September was held this week at the YMCA. Guest speaker was Rev. J. R. Dallas of the Evangelical United Brethren church at Westerville, former pastor of Oakland Evangelical United Brethren church here. His talk was on the significance of present day world conditions. The first meeting of the fall season will be Sept. 8, F. C. Gegenheimer, president, announced.

ASHLEY TEACHER RETIRES

ASHLEY—A 6 o'clock dinner at the Ashley school cafeteria recently honored Mrs. Lillie B. Lea, fourth grade teacher, who is retiring at the age of 70 years. Supt. R. B. Warner was the toastmaster for the impromptu program, and Mrs. Lea was the recipient of a traveling bag through the high school principal Miss Thelma Toby. This was a present of the faculty. Mr. Warner stated that Mrs. Lea probably will be a substitute teacher. Complimentary remarks were made at the party about the work of Mrs. Lea.

EARLY MORNING MEETING

CRESTLINE, May 29 — Arcana lodge No. 252 F. and A. M. will hold a special Memorial day meeting Monday at 4:30 a. m. A breakfast will be served. Glen D. Hoffman, worshipful master, and the corps of officers will be in charge.

HEALTH OFFICIALS SPEAK AT MEETING

Explain Operation of Mobile X-Ray Units.

Dr. C. R. Reed of Columbus, chief of the division of tuberculosis of the state health department, and Dr. N. Sifritt, Marion county health commissioner, were guest speakers at the luncheon meeting of the Industrial Safety Council of the Marion Chamber of Commerce, held Wednesday noon at Hotel Marion. Dr. Sifritt and Dr. Reed both spoke on the coming mobile X-ray clinic which will X-ray some 5,000 Marion industrial workers here June 21 through July 2.

Dr. Reed spoke on the operation of the units and stressed their high efficiency in detecting new cases of tuberculosis. Dr. Sifritt explained plans for operation here after arrival of the units. He stressed that findings will be disclosed only to the person examined, not to his family or employer.

Eleven Marion industrial plants completed the month of April without accidents, it was reported at the meeting.

The "no accident" firms for April were Arro Expansion Bolt Co., Colonial Poultry Farms, Erie Freight Handling Depot, Huber Manufacturing Co., Marion Machine Tool Co., Marion Rapid Transit Co., Marion Water Co., Ohio Public Service Co., Osgood Co., Quaker Oats Co., and the Universal Cooler Division of National Detrola Corp.

Paul Dowler acted as chairman for the meeting.

Ashley Tent Service Will Open on June 28

The date of opening of the Ashley Tent association's annual three-week meeting is Monday, June 28, instead of next Monday, as published through an error in Friday night's Star. This will take the meetings through July 18.

EPWORTH CIRCLE MEETS

Circle 2 of the WSCS of Epworth Methodist church met Thursday afternoon at the home of Miss Olive Gurley of 408 South State street, with Mrs. Harry Curl serving as assistant hostess. Prayer was given by Mrs. R. W. Kauble. Mrs. A. W. Kette announced that the next meeting will be a picnic at the home of Mrs. Ferd Lawrence on Harding Highway East. Mrs W. J. Langdon gave a poem entitled "Today," and conducted devotions, and papers were presented by Mrs. Walter Shealey on "Evangelism through Medical Work" and by Mrs. Kette on "Methodism in India." Prayer by Mrs. Langdon closed the meeting.

REPORT WEDDING DATE SET

By The Associated Press

COPENHAGEN, Denmark, May 29—A source close to the Royal family said today Princess Anne of Bourbon Parma will marry former King Mihai of Romania in Athens June 5. The princess will leave Copenhagen by air for Greece tomorrow, the informant added.

UNDER SENATE IRE. Alberto Gandero, Cuba-born U. S. citizen, had charge of supervising scripts for "Voice of America" broadcasts via NBC which said "New England was founded by hypocrisy and Texas by sin," the network announced in reply to angry senators after parts of the scripts were read in the senate. Gandero, discharged after the scripts were broadcast, is believed to be in Cuba. (International photo)

CARDINGTON MAN HEADS GOP OF MORROW COUNTY

Special to The Star

MT. GILEAD, May 29 — The Morrow county Republican central committee organized for the coming year at a meeting held this week at the Morrow county courthouse.

Warren Smiley of Cardington was named chairman of the committee. H. P. Squires of Chesterville was named vice chairman and Davis Phillips of near Mt. Gilead was named secretary.

Members of the executive committee are: Goorley Rhodebeck, chairman; Morriss Payne of Canaan township, treasurer; Marold Taylor of Mt. Gilead, secretary; Fred Brown of Harmony township; H. P. Squires of Chesterville; H. E. Jacobs of Marengo; Gar Smith of Congress township, and Warren Smiley of Cardington.

On the Republican Women's committee are: Mrs. Earl Griffith, chairman; Mrs. Frank Hartsook of Cardington, vice chairman; and Mrs. Thelma Loren of Mt. Gilead, secretary and treasurer.

TAXPAYERS' NOTICE!!

Tax Books open June 1st for 2nd half payment.

MARION E. HINKLIN,
County Treasurer.

May26,27,28,29,1946.

Martel Grange Plans Rural Life Sunday

Plans were made for Rural Life Sunday to be observed in Martel Sunday night at a meeting of Martel Grange Tuesday in the school auditorium. The services will be held in the Martel Methodist church with Rev. Alva Taylor, pastor of the Market Street Methodist church of Galion and the Sixteen church of near Martel, delivering the sermon. He will be assisted by Rev. Charles H. Edgar and Rev. Clarence Lyon.

An announcement was made that Martel Grange will be host to the Pomona Grange meeting Saturday night, June 5, in the Martel school auditorium.

First and second awards were made in a spelling contest conducted recently by the Grange in the Martel school. First prizes went to Gladys Valentine, Lois Pangborn, Maxine Reed and Ronald Reed, and second prize winners were Isabelle Rinehart, Barbara Wilson, Betty Roesch and Maurita Sharrock. Members of the Grange committee were Ralph Noggle, chairman, Mrs. Z. O. Emahiser and Mrs. Nellie Thomas.

The program, in charge of the home economics committee with Mrs. Ward Sharrock as chairman, included a piano solo, by Mrs. Elma Downs, a reading, by Mrs. James McKinstry, with a movie on the preparation and packaging of foods for freezing shown by Miss Helen Johnson and Miss Fern Ensminger of the Ohio Public Service Co. Winners in a "no knead health bread" contest were Mrs. J. K. Neff, first, and Shirley Pangborn, second.

Serving on the social committee were Mr. and Mrs. Vaughn McDowell, Dorothy Perry and Mrs. Ed Myers.

Turoff's

Sunday is "family day," at Turoff's so why not treat the family by bringing them to Turoff's to enjoy the delicious flavorsome food which has made them so famous.

Turoff's

"Where Good Food and Good People Meet"

New! Custom Styled PHILCO AUTO RADIO

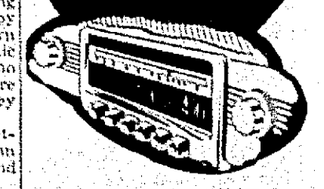

Yours on Easy Terms

Philco's all-time greatest auto radio developments are here to bring you new enjoyment—amazing power, sensitivity, richness of tone. Choice of automatic and manual tuning. Sensational quality and value at every price. Come in and compare!

Look! FOOT CONTROL Simply step on it to change stations. Wonderful new auto radio tuning convenience.

NEW PHILCO AUTO RADIO VALUES As low as $59.95 up

COME IN FOR FREE DEMONSTRATION

HODGES RADIO and Television Service Cor. Jefferson and Center Phone 2035

SUNDAY DINNER AT ISALY'S NEW CAFETERIA South Main Store

FRIED CHICKEN

Choice of Potatoes
Coice of Vegetable
Hot Rolls and Butter
Coffee, Tea or Milk
After Dinner Mints
Dessert

ENTREES:
Creamed Cauliflower
Green Beans
Escalloped Corn

"The Line Moves Quickly"

Isaly's

IS YOUR SHORTHAND "SLOWING?"

Does dictation leave you lagging? Do you have transcribing troubles? Then you're taking chances with your job . . . when you could be taking an evening "Brush-Up" course at

The Marion Business College

C. RAYMOND SMITH, Pres. Phone 2767-8340, Marion, O. 133 W. Center St

Puzzled About Graduation Gifts?

Why Not Give a

Savings Account?

Start Young Men and Women on Secure Financial Futures

Many of them will begin or increase earnings and a lesson of thrift through a Home Federal savings account will be as valuable as any they have ever learned.

HOME FEDERAL SAVINGS & LOAN ASSOCIATION

116 SOUTH MAIN ST. DIAL 5152.

Every Bite Delicious!

Each forkful . . . each spoonful . . . a taste treat. The finest quality foods prepared to bring out their best flavor. From appetizer to dessert.

Special Dinner Menu for Decoration Day!

"Open 7 Days A Week" 24 HOUR SERVICE

ELITE RESTAURANT 484 W. Center St.

An Ideal Gift For Graduation!

CROSLEY RADIOS

A complete selection of Crosley table model radios from . . .

$17.95 to $39.95

WARRICK'S

128 E. Fairground St. Ph. 2093

Open Seven Days a Week From 9 A. M. to 10 P. M.

Compare the tone with all others

SEE, HEAR THE NEW Magnavox Radio Phonograph

Schaffner's

Come on back—I'll send all the DRY CLEANING and LAUNDRY to

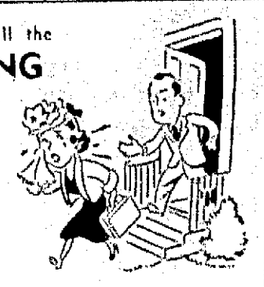

Jamerson Bros. 324 S. Main Phone 2775

IN MEMORIAM

To Our Military Dead from All Wars

How the thoughtfulness of two Southern women who decorated the graves of Northern soldiers while paying tribute to their own dead has grown into a national Memorial Day for the dead of all wars, is a demonstration of American Democracy at work. Another lesson brought out is that while we have never started a war our citizen military personnel will fight to preserve our liberty and to aid the oppressed of the world.

Prevent Future Wars

The large number of graves to be decorated—the millions of living veterans—all attest to the cost of wars. If equal determination is used in preventing wars that we show in winning them, in time, perhaps, we can live peacefully in the world without war.

The Marion County Bank

Member Federal Deposit Insurance Corporation

Distinctively Beautiful BATHROOMS

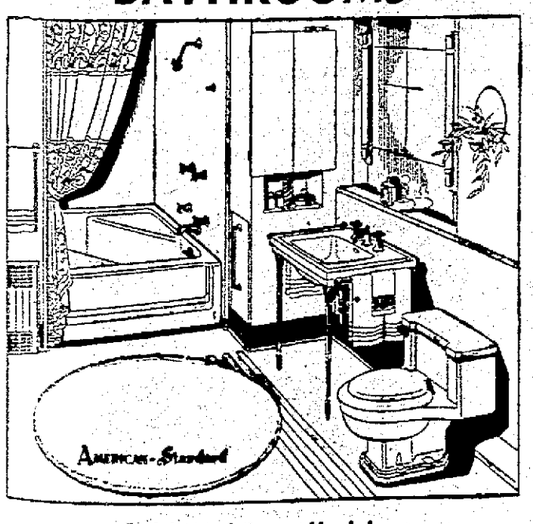

Sold and installed by Leading Plumbing Contractors Distributed in Marion Area by

PROBST SUPPLY CO.

204 E. Center St. Phone 2698

QUANTITY DOUBLE SPECIAL!

FRANK BROS.

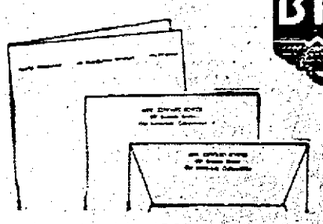

STATIONERY With Your Name and Address

Usual $3.20 Value

Fine quality WHITE LINEN PAPER—Printed in blue ink with name and address on both sheets and envelopes. Correct for both men and women.

$1.89 ★ Main Floor

Please send me..... boxes stationery:
☐ 200 Single Sheets and 100 Envelopes or
☐ 100 Double Sheets and 100 Envelopes
☐ Type Style 1 line ☐ Type Style 3 lines
Print name .....
Address .....
City ..... Zone ..... State .....
Ordered by .....
☐ Charge. ☐ Remittance enclosed. No C.O.D.'s

Stein's Present

DENNIS LEE ROBERTS

"Denny" has blond hair and blue eyes. He is one year old and the attractive son of Mr. and Mrs. Russell Roberts who reside at Richwood, Ohio. This is a typical example of the beautiful portraits by Stein's.

Phone 2758

NEWSPAPERARCHIVE®
NEWSPAPERARCHIVE®

Social Affairs

MR. AND MRS ALBERT C AUGENSTEIN of 202 East George street are announcing the engagement and approaching marriage of their daughter, Martha, to Paul L Dasher, son of Mr. and Mrs Walter L Dasher of near Marion

Miss Augenstein and her fiance have chosen Friday, June 11, as the date for their wedding which will take place at 6 30 o'clock in the evening in Epworth Methodist church. Dr V. E Busler, pastor, will officiate, and the custom of open church will be observed.

Miss Augenstein was graduated from Harding High school in 1944 and from the White Cross hospital school of nursing in 1947 She is now employed in the office of Dr. Robert T Gray in Prospect Mr Dasher was graduated from Morral High school with the class of 1944 and since that time has been engaged in farming.

Miss Geneva Underwood, a bride-elect of next month, was an honor guest when Mrs. Merwin Crandall of 186 Hane avenue entertained with a miscellaneous shower Thursday evening The shower gifts were presented to Miss Underwood in a clothes basket decorated in her colors of blue and yellow. Flowers throughout the rooms were in these colors and for refreshments a large table held a centerpiece of yellow rosebuds and matching lighted candles. Yellow snapdragons formed the bouquets for the smaller tables and places were marked with miniature umbrellas and white wishbones Contest awards were won by Mrs Harold C. Thomas and Mrs Lester Underwood

Guests included Miss Underwood who will become the bride of Charles Sidenstricker June 8 in the Wyandot Methodist church, were Mrs Lester Underwood, Mrs William Elbling, Mrs Clifford Morgan, Mrs John Gafney, Mrs Jack Sidenstricker, Mrs. Robert Baldauf, Mrs. James Rissler, Mrs Thomas, Mrs. Mildred Sidenstricker, Mrs Grace Sidenstricker, Mrs James Sinning, Mrs Willard Johnson, Miss Joy McBride and Miss Marie Baker

Mrs. Eileen Hilborn entertained members of the A S D club recently at her home at 619 Mary street Guests were Mrs Marvel Perry and Robert Hilborn Euchre was played with high honors going to Mrs Joyce Brobeck, traveling to Mrs Collette Miley and consolation to Mrs Perry Mrs Ruth Kinney will be hostess for the next meeting, June 3, at her home at 513 Oak street

Vacation plans was the subject of roll call at the final meeting of the season for the Child Research club Thursday Mrs Harold Van Houten was hostess in her home on North State street Topics presented were "Conquering the Great Enemy," by Mrs. Robert McKim, and "When Are We Grown Up?" by Mrs Virgil Barkley Result of a vote taken on best topic of the year favored one presented by Mrs Ed Ford A special gift award went to Mrs Greer Chapman. Miss Mary Virginia Van Houten and Miss Janet Kuhler assisted in serving A children's picnic has been set for June 10 at McKinley park

SEES BABY AT LAST. Seeing her baby for the first time, expression of Mrs Marie Tarzio mirrors happiness at success of corneal transplant four months ago at Massachusetts Eye Infirmary Baby Harry James Jr., seems glad, too, in their Haverhill, Mass., home.

A bride-elect of tonight, Miss Augusta Marie Jones, whose marriage to Leo D Keith will take place at 7 30 in Epworth Methodist church, was complimented with a shower Wednesday evening in the home of Mrs Edson Smith on East Fairground road Contest awards went to Mrs Imogene Jones, Mrs G P. Clutter, Mrs Carol Jones and Mrs Elsie Carpenter The honor guest found her gifts under a miniature "telephone line" of crepe paper streamers in blue and yellow, her wedding colors, with a miniature "lineman" at work on the "telephone pole" Favors for luncheon were tiny "telephone directories" containing the address and telephone number of Miss Jones' future home The hostess was assisted in serving by her daughter, Marilyn, and Mrs. Harley Foust. Other guests included Mrs. Helen Lawrence, Mrs. Dora Strine, Mrs. Eileen Stewart, and Miss Nettie Morgan.

Announcement is being made of the approaching marriage of Miss Evelyn Winslow, daughter of Mrs Hazel Winslow of 491 Toledo avenue and Lawrence Winslow of San Antonio, Tex., to Charles Peters, son of Mrs. Alice Mitchell of 327½ South State street and Floyd Peters of Meeker. The open church ceremony at Central Christian church has been set for June 20 at 4 p. m., with Rev. Eldred Johnston, pastor, officiating. The bride-elect is a graduate of this year of Harding High school. Her fiance is a sophomore at Ohio State university.

Miss Betty Sims, a bride-elect of June, was complimented with a miscellaneous shower Thursday evening by Mrs. Leo Keller in the Keller home on South Main street. The guest of honor was directed to her gifts by verses on small scrolls tied to ribbon streamers of a ribbon corsage in her colors of pink and blue. Contest awards went to Mrs Carl Zeis, Mrs Carl Cockrell and Mrs. Alma Sims. Lunch was served at small tables. Miss Sims will become the bride of Paul E. Twigg on June 5.

Mrs Annetta Sanes of Akron arrived here Thursday to spend several weeks with her niece, Mrs E L Hall of 561 North State street Mrs Sanes was brought to Marion by her daughters, Mrs. Lena Farber and Mrs Wilda Myers, both of Akron, who returned home Thursday night

POLITICAL TIE. There's no question about the "political tie" of Ann Hoehler, Jefferson City, Mo It spells "T-A-F-T," as the picture shows She's been wearing it while on a visit to Washington, D C

Love's Perilous Path

By ADELE GARRISON

"You underestimate Georges," I told Mary, laughingly "He already has taken out full insurance against Noel's finding out that he didn't want him for best man"

"All right, I'll double for Faith," she quipped "What did Georges do?"

"He asked me if I would mind letting you and Noel think the idea of his providing the music came from inside my own brain," I said, "and that I would tell Noel casually that of course George's first choice for best man would be himself, but that as the one who furnished the music couldn't very well also act as best man, and as Georges and Mr. 'K' were having a beautiful comradeship, I had suggested that 'K' act as best man, and Georges had agreed to the suggestion"

Mary bent double in a laugh that she tried to keep muted When she sat erect again, her face was flushed and her eyes were dancing.

"Don't tell me there's nothing in the theory of reincarnation," she said "I'll bet, if you played Georgy Porgy, you'd find old Machiavelli's flesh beneath his epidermis.

"But that really is something for the almanac," she went on "For he's come up with a perfectly logical solution"

"Yes, he has," I said "I'm ashamed I didn't think of it We would have had to have phonograph records, for Noel is the only musician in our group, except Olma"

"And unless she toted her harp in her arms," Mary said giggling, "she couldn't very well play her own wedding march Also, Noel couldn't 'double in brass' and act as best man while he was pounding the piano keys It's a marvelous solution all around, and my best chapeau is off to Georges"

"So is mine," I said, trying to repress a yawn, and Mary shot a keen glance at me

"All right, darling 'Mrs Fixit,'" she said, "you're almost dead to the world Where do you want to sleep?'

"On the couch, in here," I said "It's the nearest"

"Do you want your night things?"

"Only my dressing gown and slippers," I said "I'm just going to camp down for the short time before the breakfast hour'

"We could have breakfast served in the bedroom," she said, "and let you sleep."

"But I mustn't, dearest," I told her. "I have a million things more or less waiting for me in the morning"

"You're so conservative," she said "But I know from experience there's no use in arguing with you However, I refuse to call you."

"You don't need to," I told her, wrinkling my nose at her

"Oh, I know! You have some sort of mental alarm clock that wakens you within ten minutes of the time you set it," she said "Okay. Will you throw some cold water on me, if I'm asleep when you wake up"

"With pleasure," I told her, smiling, and she made a face at me as she kissed me, and then went into the bedroom. But I was too tired to rely upon my mental alarm clock Fortunately, the telephone cord was long enough so that I could put the instrument on a small table at the head of the couch, and I asked the operator to call me at seven-thirty. Mary is such a sound sleeper that I knew, with the door closed between our rooms, she would not be disturbed Then, with the comfortable feeling of having attended to everything, I snuggled down into my pillows, and knew nothing more until the operator awakened me in the morning Then, moving noiselessly so as not to waken Mary, I showered in the bathroom — it is almost soundproof—dressed, and just before a quarter to eight, I put my fingers on Mary's wrist and pressed it gently When she opened her eyes, she gave me a gamin grin

"Your tender heart failed you at the last minute," she said. "You couldn't give me the cold water treatment. But, I'll get up anyway. I suppose you're on your way over to waken Faith?"

(Continued Monday)

WEDDING DATE ANNOUNCED

UPPER SANDUSKY, May 29— Announcements have been received here for the marriage of Miss Donna Jean Tuttle, daughter of Mr. and Mrs. M. D Tuttle of Ashland, and Cletus E. Sweigard, son of Mr and Mrs. R. Lester Sweigard of Upper Sandusky. The ceremony will be at 3 p m Sunday, June 6, at the First Methodist church in Ashland Miss Tuttle is a teacher. Mr. Sweigard is instructor and football coach at Upper Sandusky High school. Both are graduates of Bowling Green State university.

GRAND JURY SESSION TO END WEDNESDAY

Still Several Cases Short of Completing Work.

The Marion county grand jury which adjourned for the Memorial Day weekend late Friday afternoon is still several short of completing investigation of the record list of 23 cases handed it Thursday morning, County Prosecutor James E. Reed said today

The jury will take the balance of the cases Wednesday morning and conduct the customary inspection of the county jail prior to returning the report.

The prosecutor indicated there are three of four cases still to go before the grand jury, but anticipates examination of witnesses and the jail inspection will be completed in time for the jury to submit its report early Wednesday afternoon

Two Minor Traffic Accidents Reported

Two traffic accidents and two traffic arrests were reported by police during the last 24 hours

A car driven by George L Imbody, 59, of 158 Fries avenue collided at 6 58 p m yesterday with a parked car owned by Ernest O Smith, 53, of 294 Forest street Imbody said another car forced him into a collision with the Smith car which was parked in front of 611 Silver street

A car driven by Don Baker, of near Marion, collided with a car driven by Robert L Levien of near Marion at 4 45 p m yesterday on East Center street Slight damage to both cars resulted

Marion Leroy Trimmer 39 of Columbus was lodged in city jail after being arrested by police on Mill street on charges of driving while intoxicated He will appear in municipal court today to answer charges

Tom Nerman, 29, of Park Ridge, Ill., was arrested by police at 6 11 a m today on a charge of failing to register his car The car, which carried 1947 California license plates when stopped on West Center street, was held as bond for his appearance in court today.

27 New Members Listed At Meeting of C. of C.

Twenty-seven new members were reported when the board of directors of the Marion Chamber of Commerce met for luncheon Friday at Hotel Harding J B Bray, first vice president, presided in the absence of the president, Robert T Mason During the business session the board approved the recommendation of the civic affairs committee that Marion county have a new hospital.

Names of prospective speakers for the annual dinner meeting to be held Nov 9, were suggested Other business included discussions on the Town Meeting of the Air broadcast here in August, the Erie railroad essay contest and local business affairs

Golf at Marion's Only

★Public Golf Course Visitors welcomed every day. Mar-O-N Golf Course, opposite Harding Memorial —Ad

READY FOR EXAM. Most tots find a visit to the doctor a pretty trying experience But baby Patrick, five months old, appears to be looking forward with happy anticipation to his routine monthly examination at the Spence-Chapin new adoption center in New York Pretty Barbara Bannister is holding little Pat

Missionary To Speak At Wesley Church

As a special opportunity for the congregation of Wesley Methodist church to hear Mrs Mary Brewster Hollister, missionary from Hinghwa, China, Dr Edwin A Brown pastor, announced today that he has arranged for her appearance here tomorrow She will speak at the 10 30 a m worship service at the church With her husband, Rev George W. Hollister, she is in this country on furlough Rev Hollister was a ministerial delegate from the Hinghwa conference to the recent General conference of the Methodist church held in Boston

TAXPAYERS' NOTICE!!
Tax Books open June 1st for 2nd half payment
MARION E HINKLIN,
County Treasurer
May 26-27-28-29 1948

Galion Police Lodge Having Annual B

GALION, May 29 — A gala season is anticipated by C lodge No 71 Fraternal Ord Police as city policemen are ing last minute arrangeme annual police ball to be he Wednesday night at the ... High school gymnasium.

Nels Blocher and his orch will furnish dance music, floor show will include se by barber shop quartets of city The Galion Youth Co will have charge of a refresh stand.

Wilbur Sennegelsberger, c trolman, is general chairm the ball this year. Norwood S is president of the lodge Charles Weber, secretary-tre urer.

Resigns After 21 Years On Mt. Gilead Boa

Special to The Star

MT GILEAD, May 29 — H ley D Miracle resigned as c of the Mt Gilead village board this week after serv the board for 21 years. He six years as a member o board and for the past 15 as clerk of the board

Robert Gladden was ... the new clerk.

WIANT'S Say

WIANT'S
120 S Main St Phone 31

We will be
OPEN
SUNDAY
and
MONDAY
MEMORIAL DAY WEEK-END
from
7 30 a m
to
8 30 p m
The
MIDWAY
*Souvenir Menus for the Children

whisper-soft CURLS for TEEN-AGE girls!

deb-u-curl PERMANENT

Smooth — soft — natural-looking curls. So easy to manage . . . a quick flick with the comb and you're ready to go. Best of all, you can have a DEB-U-CURL on *long* or short hair.

The Palace Beauty Shop
278 W. Center St. Ph. 2856

FAMISE
HAS FOR SUMMER
The New Pantie Girdle
with the Talon closure.
The last word in panty girdle luxury Made with two detachable crotch pieces

FAMISE CORSET SALON
253 S. Prospect St Ph 8151

REDUCE!

Gyro-Wave is a complete "tip-to-toe" beauty treatment You too can reduce without flabbiness with no effort and no dieting Come in or phone—find out how you remove inches from your measurements

CLOSED MONDAY, MAY 31st

Marionette
REDUCING and HEALTH SALON
149 S. Main St. Phone 6285

DANCING
Every Friday, Saturday and Sunday
9 to 12
Hobie Willit's Orchestra
(Frosty Gustin calling)
Under management of Mr. and Mrs. Fred Peterson
Open daily except Monday

Serving you the finest in delicious sandwiches
SCIOTO SUPPER CLUB
(Route 98) For Party Reservations Phone 82276

Don't Forget!
We will be
OPEN SUN., MAY 30th and MON., MAY 31st
for your convenience
●
CHICKEN SPECIAL
●
Marion Hotel Coffee Shop

—DANCE—
Saturday Night 9 P M to 12 Midnite.
To
Foxy—His Saxophone and Orchestra
Featuring Florence at the Piano and Solovox
BEER — WINE — SANDWICHES
Plenty Parking Space
WELCOME INN

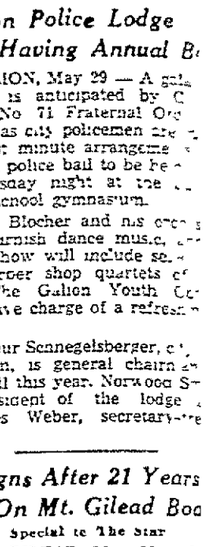

We're on the level....when we tell you that OUR MOVERS ARE DEPENDABLE Where the SAFETY OF YOUR FURNITURE IS CONCERNED

MERCHANT'S
Transfer & Storage
180 E. Mill St. Phone 4282
AERO Mayflower

MOONLIGHT TERRACE
SANDY BEACH PARK
Russels Point, Ohio
ONE NITE ONLY
SUNDAY, MAY 30
SAMMY KAYE
and His Orchestra
$2.50 Incl. Tax Per Person
DANCING 9 to 1 RAIN or SHINE
COMING THURSDAY, JUNE 10
GUY LOMBARDO

UHLER'S
To Observe Memorial Day
We Will Be Closed
All Day Monday, May 31st
CLOSED WEDNESDAY AFTERNOONS DURING JUNE, JULY AND AUGUST
Beginning Wednesday, June 2nd

Bridal Duet

Luxury lingerie for the bridal trousseau . . . all nylon jersey nightgowns, slips and panties, run-proof, seamed with nylon thread and lavishly trimmed with nylon lace Sizes 32 to 38.

Nightgowns $14 95
Slip ..... $ 8 95
Pantie ..... $ 1.65

sutton & lightner

TODAY'S PICTURE IS TOMORROW'S TREASURE

You'll keep your bridal picture through the years —so let it be truly expressive of a cherished moment Our photographers have a sensitive feeling for mood that makes Kirby's Studio pictures live.

Church and wedding reception pictures.

"BILL KIRBY, Owner"

KIRBY
PHOTOFINISHING SERVICE
Phone 9187 132 E Center St.
Closed Monday, Decoration Day

A Grand *Thrill!*

It's actually thrilling to see how perfectly we dry clean things you thought hopelessly soiled. This is true of clothes or household articles.

Alco CLEANERS ONLY
PHONE 2644
For Free Pick Up and Delivery Service
128 SOUTH STATE STREET

NEWSPAPERARCHIVE®

In Plain Words

By James Marlow

WASHINGTON — IT'S TAKEN us time but now we're about ready to join the UN's world health organization.

Thirty other nations already have done so. Twenty-six were needed to set it up.

The idea was worked out at a world health conference in New York in 1946.

By next September it will open shop as a going concern, perhaps in Geneva, Switzerland.

James Marlow

This is what it's supposed to do: Set up a single agency so the world's doctors, or their governments, can:

1. Exchange information for fighting disease.
2. Try to control epidemics and keep them from spreading.
3. Agree on a number of things so there'll be less confusion—like the names for diseases and the drugs for treating them.

The above three points are just a skeleton idea of the work it will try to do.

Last July the senate approved our joining the organization.

Then yesterday, almost a year later, the house got around to giving its approval.

Action by both houses — they passed what's called a joint resolution—was necessary.

BUT THE WAY THEY passed it differed a bit. So they'll have to work out an agreement.

Then President Truman can sign it and make us a member. It probably will cost us about $2,000,000 a year for our share of the expenses.

The health organization will be run by an executive board made up of representatives from the member nations.

Our representative—the President will appoint him—has to be a doctor with at least 10 years' practice in medicine.

WHAT GOOD DO WE get out of joining? The house foreign affairs committee listed some of these points:

1. By keeping down or preventing epidemics in other countries, the world health organization will make the UN that much safer from disease.

2. By checking more closely on people flying to the U. S. from other countries, the organization will cut down the amount of sickness and disease brought in here.

3. U. S. citizens traveling abroad will have better protection against disease.

4. Because better world standards will be set up for drugs and medical supplies, the U. S. companies which make them will have better markets abroad.

5. The U. S. not only will receive information about international health problems, but will be able to help solve them.

(The Associated Press)

Church Licenses Two Here as Ministers

Two Marion men were endorsed for licensing into the ministry of the Evangelical United Brethren church by the quarterly conference of Calvary church Thursday night. They are Edwin Endicott, son of Mr. and Mrs. John Endicott of Bellefontaine avenue, and Laurence Feaver, son of Mr. and Mrs. Charles Feaver of Willow street.

Mr. Endicott is a sophomore at Otterbein college at Westerville, and Mr. Feaver, recently in the Navy V5 at Purdue university, Lafayette, Ind., and transferred to Pensacola, Fla., for pre-flight training, has a sophomore college rating. He has just left the Navy course for ministerial training and is now on a visit at home here. He plans to attend North Central college at Naperville, Ill., a church school. Both men will preach trial sermons here in the near future, Rev. R. W. Faulkner, pastor of Calvary church, stated.

The quarterly conference was in charge of Rev. E. E. Nietz of Columbus, district superintendent.

ASHLEY BOYS MISS TRAIN

ASHLEY — Richard Knauber and Dale Benedict, two of the Ashley seniors who were on a trip to Washington and points east this week, on their return trip missed the train at Cleveland, although it is said train officials obligingly held the train eight minutes. Their tickets were left for them at the B & O station, but the two young men thumbed their way home. Richard Boring and David Thurston remained east for visits with relatives and friends for a short time. Mrs. R. B. Warner and Miss Thelma Toby extended their trip to Williamsburg, and will return the latter part of the week.

WESTMINSTER GUILD MEETS

Sewing for missions in China was done at a work meeting of the Westminster Guild of First Presbyterian church at the church Thursday. Dessert luncheon was served by Group No. 3. Business was in charge of Mrs. Glen Hawkins. Devotions were by Mrs. Andrew Knapp on "The Way," by E. Stanley Jones, and Mrs. L. D. Hamilton presented a paper on "Meeting World Christian Fellowship." Another work meeting was voted for June 24.

IDAHO RIVER UP TO THE EAVES. The Kootenai river at Bonners Ferry, Id., swirled over highway, farmland, bridges—and up to the eaves of farm buildings so great was the flood. It is feared dikes above the town would give away.

7 Arrested Here On Minor Complaints

Seven persons were arrested Thursday on charges which included disorderly conduct, traffic and trespassing and were arraigned in municipal court Friday according to information on the city police blotter.

Mrs. Belle Burns who lives at the rear of 376 North State street and her daughter, Mrs. Hazel Johnson of 130 North Main street, arrested on a warrant issued by Mrs. Leona Austin also of 376 North State street Thursday charging disorderly conduct, posted $50 bond each. They were arraigned in court Friday and the hearing was set for 10 a. m. June 6.

Donald Wayne Kelly of 517 North State street was fined $50 and costs in municipal court Friday on a charge of trespassing. He was arrested at 10:57 p. m. Thursday on Blaine avenue. Charges were filed by Police Chief William Marks.

Tanzie Little of Ecorse, Mich., forfeited $25 bond to municipal court yesterday when he failed to appear in court on a charge of speeding. He was arrested at 3:30 a. m. Friday.

James P. Johnson of Bucyrus was released under $25 bonds for his appearance in court today, following his arrest on a speeding charge on route 4 at 11:49 p. m. Friday.

Hugo Leroy Malo of Buckeye Trailer Camp was fined $15 and costs on a speeding charge following his arrest at 8:18 a. m. Thursday on North Main street.

Arrested on a charge of reckless operation at 3:38 a. m. Thursday on North State street, Robert L. Sims of Waldo was fined $15 and costs in court Friday.

VACATION BIBLE SCHOOL

Daily vacation Bible school at Grand Prairie Baptist church at Brush Ridge will start Monday, with afternoon sessions, beginning at 1:30, through June 11. Rev. Clarence R. Albin, pastor, will be the superintendent.

Your Good Health

By DR. HERMAN N. BUNDESEN

If You Have Hay Fever

A few sneezes and an itchy, watery nose for a couple of hours each day are not enough to send the ordinary person to the doctor. This is the reason, experts say, that so few people seek medical attention early.

Yet, these are the classic symptoms of a disorder which, though mild to start with, may and often does end with serious complications. It is known as allergic rhinitis or perennial hay fever, and is the most common form of allergy or over-sensitivity affecting the breathing passages.

In mild cases of allergic rhinitis, there may only be occasional attacks of sneezing, when the patient comes in contact with something to which he is sensitive. Sneezing once or twice is not abnormal, but six or seven sneezes in a row mean that there is some allergy present.

In children with this disorder, the mother often mistakes the symptoms for colds. However, when the attacks are due to allergy or oversensitivity, there is no fever, and the attacks, as a rule, last only a short time.

Examination of the nose in allergic cases shows that the lining membrane is pale and swollen, and that there is a great deal of watery discharge. The discharge often contains a kind of white blood cell known as the oesinophil.

If the patient is sensitive to a number of different substances and has contact with them, the symptoms are more severe. There may be sneezing throughout the day, the nose itches, and the nasal passages are blocked, due to the swelling of the lining membrane. This blocking is noticed most often at night.

The more frequent the attacks of allergic rhinitis, the greater the likelihood that some complicating infection of the sinuses will occur. After the disorder has been present for a longer time, polyps, as a rule, will develop.

The more frequent the attacks of allergic rhinitis, the greater the likelihood that some complicating infection of the sinuses will occur. After the disorder has been present for a longer time, polyps, as a rule, will develop.

The treatment of allergic rhinitis consists, of course, in making efforts to find the substances to which the patient is sensitive and then keeping out of contact with them. In some cases, once the substances are found, it may be possible to desensitize the patient, particularly in the case of pollens from plants, or house dust, by giving injections under the skin of extracts from the substance, in gradually increasing doses.

There are a number of preparations which may give temporary relief from the symptoms, such as epinephrine, ephedrin, amphetamine and pyribenzamine. Of course, all such preparations must be used only under the directions of a physician.

• • •

Questions and Answers

R. N.: If the metalbolism test is too low, what does it mean?

Answer: As a general rule, low metalbolic rate indicates a deficiency of thyroid secretion. Treatment with thyroid extract would be advisable in such a case, but it should, of course, be taken only under the direction of a physician.

CALEDONIA SERVICE

Services of a revival effort at the Christian tabernacle at Caledonia will continue next week in charge of Rev. Ed McKnight, California evangelist. The special meetings will continue through June 6, with special music by Mr. and Mrs. Francis Penhorwood, it was announced by Rev. John H. Long, pastor.

POOL AT CRYSTAL WILL OPEN SUNDAY

Plan for Red Cross Lifesaving Classes.

The Crystal Lake Park swimming pool will open for the season tomorrow with Mr. and Mrs. Merle Peacock supervising pool activities again this year.

The management announced that the athletic program at the pool will be under the supervision of Gene Fetter, former athletic coach at St. Mary's and now freshman coach at Ohio Northern university. Mr. Fetter will supervise a staff of trained life guards who will be on constant duty during pool hours, the management said.

Arrangements are being made for lifesaving instruction classes given daily under the Red Cross water safety program. Parents are being encouraged to have children participate in this program.

Enlarged parking facilities have been made available at the park and plans are under way for establishing a driving range and miniature golf course, it was announced.

Program Is Presented For Bethlehem Grange

At a meeting of Bethlehem Grange Wednesday night at the Grange hall, the home economics committee was in charge of a program. Paul Fogle was in charge of the meeting. Chairman for the program was Mrs. Marie Grates. Numbers included piano solos, Darrell Gerfin and Peggy Grates; reading, Mrs. W. R. Bogart; and talk and moving pictures on frozen foods presented by Miss Betty Johnson of the Ohio Public Service Co. staff. A card of thanks from Mrs. Gail Smith, who has been ill, was read. It was announced that in two weeks, a "vacation program" will be presented, with motion pictures and a talk by Harold Carroll. Pomona Grange was announced for June 5 at Martel, and a memorial service, June 13, at Morral. Refreshments were served by Mrs. Grates Mrs. Paul Fogle and Mrs. Bogart. For the meeting in two weeks, the refreshment committee will be Mr. and Mrs. Lowell Berringer and Mr. and Mrs. Walter Bender.

Marion Elks' Teams To Enter Tournament

Plans were made for initiation of a class of candidates on June 27 and also for entering teams in the state golf tournament at Norwalk in July at a meeting of Marion Lodge No. 33, B. P. O. Elks, Thursday night.

Initiation will be held at 9:30 a. m. it was announced, and the work will be followed by a ham and egg breakfast for the members and candidates. Sherman Haldeman, golf chairman reported the lodge will enter two teams in the tournament. Announcement was made of the North Central district meeting to be held at Ashland on June 27. Three applications were balloted on and the budget for the year was approved by the board of trustees. A fish fry and smoker followed the lodge session.

INSURE WITH KETTE TORRANCE TELEPHONE 5171 TO BE SURE

ACCIDENT INSURANCE FOR GROUPS

Educational Trips—Bands—Choral Clubs—Debating Societies—etc.

"When in Need You Need the Best"

139 E. CENTER ST.

WE CONVERT OLD MACHINES INTO PORTABLES

McElhaney's St. Dial 2863 119 N. State

OPEN SUNDAY AS USUAL

for Dinners, Sandwiches, Pie, Fountain Drinks, etc.

CLOSED MONDAY

Open Daily 6 A. M. to 12 Midnight Except Monday 6 A.M. to 7 P.M.

The COFFEE POT RESTAURANT

766 Davids St., Oakland Heights Phone 2872

We join a grateful nation in . . .

Paying Tribute To Those

who gave "the last full measure of devotion" to earning and preserving our liberties.

PEERLESS Dry Cleaners

614-616 E. Center St.

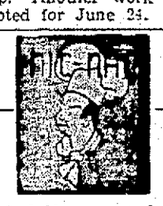

Adding to the Pleasure of Your Holiday we will be OPEN SUNDAY as usual

MONDAY, 12 Noon till Midnite

DRIVE-IN

Open Sun. and Mon. 1 P. M. till Midnite

BOB'S NIC-NAC

Opposite Postoffice

BEEFBURGERS IS OUR BUSINESS

SEARS ROEBUCK AND CO

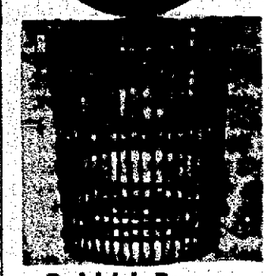

Rubbish Burner

Green Enameled Large Capacity 24 inches high 1.98

SEARS

Satisfaction Guaranteed or Your Money Back

231 W. Center St. Phone 1655

GOING PLACES?

WILL YOUR AUTO TAKE YOU WHERE YOU'D LIKE TO GO?

Does it need REPAIRING or TRADING OFF?

Your Auto Will Secure a Loan of CASH TO DO THE THINGS YOU WANT

"You set the cost when you set the size repayment."

"Do not lay things too much to heart. No one is really beaten unless he is discouraged." —Tord Avebury

MARION LOAN CO.

136 SOUTH STATE ST. R. W. (Bob) Williams, Mgr.

MOTHERS-TO-BE!!

Complete New Line of Dressy

MATERNITY DRESSES from $5.95 to $8.95

Smart Cotton Maternity Dresses at $3.98

KLINE'S

Sleep on a Smith Mattress

THAT INVITES YOU TO

Take Life Easy

"Taking Life Easy" doesn't mean loafing; but, as you spend about a third of your life in bed . . . why not sleep comfortably while there?

Smith mattresses make life easy on the pocketbook, too. They're built so you need not buy many of them in a lifetime.

180 COIL INNERSPRING ALL FELT PADDED Durable Striped Cover $26.75

100% COTTON 50 LB. FELT MATTRESS Durable Striped Cover $14.75

HAND TIED BOX SPRINGS Are as good or better and will last longer than any on the market. $32.50

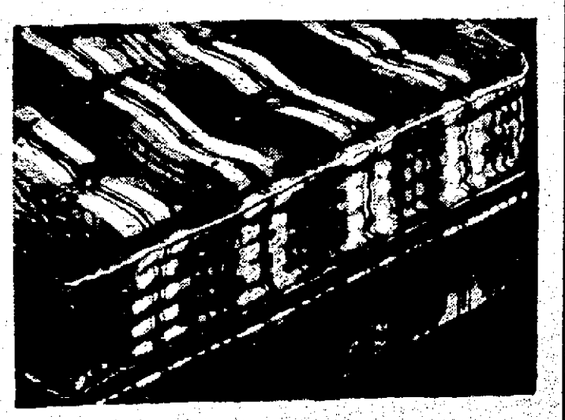

The Smith Mattress Co.

192 Blaine Ave. In Our 108th Year of Quality Manufacturing Phone 2877

Memorial Day Message

As we decorate the graves of men who have served in the armed forces of our country, let us not forget the many whose last resting places are in far lands.

And as we do these things, let us also pray for guidance and wisdom to avoid another war whose dark clouds already threaten. The nations of the world cannot afford to go on killing off and maiming so great a number of their finest youth. We must find some better way of settling differences that will enable us to live in peace; and to enjoy the fruits of our labor rather than devote it to machinery of destruction.

Merle H. Hughes MORTUARY

Distinctive Yet Inexpensive Funeral Service

218 Mt. Vernon Ave. Phone 2020 Marion, Ohio

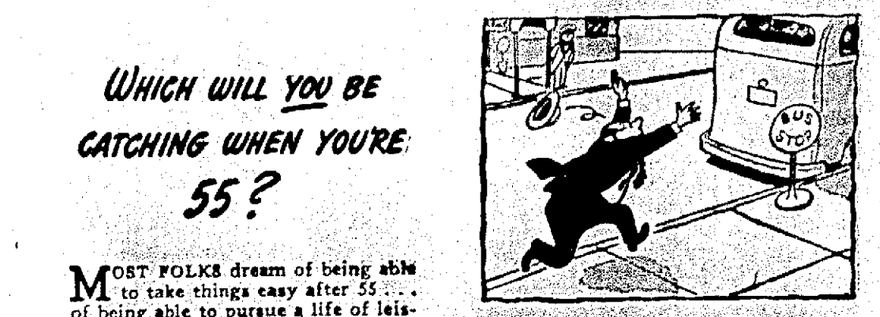

WHICH WILL YOU BE CATCHING WHEN YOU'RE 55?

MOST FOLKS dream of being able to take things easy after 55 . . . of being able to pursue a life of leisure while they're young enough to enjoy it.

But unfortunately, many of us find ourselves at 55 still catching the bus to the job instead.

The reason: lack of enough money to retire on.

Lucky for you, however, there's a safe, sound way to protect your future financial security today—*U. S. Security Bonds!*

Security Bonds require only a little spare cash every week—yet return you a whopping big nest egg in ten years. For example: as little as $3.75 invested regularly every week will bring you $2,163.45 by 1958!

And there are two easy, *automatic* ways to get your Bonds.

1. If you work for wages or salary, you can get your Security Bonds through Payroll Savings—the *only* installment buying plan.
2. If you are in business, or in a profession, and the Payroll Savings Plan is not available, you can sign up for the Bond-A-Month Plan at your local bank.

Choose the sum you can afford and sign up today. Then, at 55 perhaps you can start catching fish—and forget about catching that bus every morning!

P. S. Your Security Bond dollars do more than give YOU security. They help you fight inflation. For wise saving means more sensible spending—fewer dollars to bid up prices on scarce goods. Also every dollar invested in Bonds retires an equal amount in inflationary credit.

FOR PATRIOTIC, AUTOMATIC SAVING — U. S. SECURITY BONDS

This message published as a contribution to the Security Loan Campaign by

The NATIONAL CITY BANK of MARION

COR. MAIN AND CENTER

Member Federal Deposit Insurance Corporation

This is an official U. S. Treasury advertisement—prepared under auspices of Treasury Department and Advertising Council.

NEWSPAPERARCHIVE®

THE MARION STAR

Established in 1877

Published every afternoon except Sunday by Brush-Moore Newspapers, Inc., Marion Star Building, 139-143 North State Street, Marion, Ohio. Entered as second class matter May 4, 1936 at the Post Office at Marion, Ohio under the act of March 3, 1879.

MEMBER OF THE ASSOCIATED PRESS
The Associated Press is entitled exclusively to the use for republication of all the local news printed in this newspaper, as well as all AP news dispatches.

SPECIAL REPRESENTATIVE: The John W. Cullen Company, New York (20) office, 620 Fifth avenue; Chicago (1) office, 230 North Michigan avenue; Cleveland (13) office, 1219 Terminal Tower; Cincinnati (2) office, 617 Vine street.

PRIVATE TELEPHONE EXCHANGE
All Departments 2214.

MEMBER AMERICAN NEWSPAPER PUBLISHERS ASSOCIATION, MEMBER AUDIT BUREAU OF CIRCULATION, MEMBER OHIO SELECT LIST.

SUBSCRIPTION RATES
By carrier per week 25 cents. By mail to Postoffice, address in Marion, Crawford, Delaware, Morrow, Hardin, Wyandot and Union Counties, $5.00 per year, $2.75 six months, $1.40 three months, or 50 cents per month, payable in advance. Other rates upon request. Prompt complaint of irregular service is requested. No mail subscription accepted in localities served by carrier delivery.

SATURDAY, MAY 29, 1948

Memorial Day, 1948

SUNDAY the nation honors its war dead, reflecting on their deeds and sacrifices. On the brink of summer, we pause to think of those who were cut off in life's prime.

This third Memorial day since the end of World War II finds the world no nearer a table peace. There is open strife in the Holy Land and China, while an uneasy peace exists between Russia and the Western allies. That is the picture as we observe the day set aside "for the purpose of strewing flowers or otherwise decorating the graves of comrades who died in defense of their country."

Since Memorial Day was instituted, the nation has gone through three more wars. The wounds of 1861-65 are healed and the cenotaphs of the Blue and the Gray are weatherstained and vined. But there are fresh wounds, new cenotaphs. That is because the high resolves and hopes of past Memorial Days haven't been realized; because abhorrence of war in itself hasn't been enough to prevent war.

Permanent peace isn't a goal that one people or group of peoples can achieve. It is a goal attainable only by worldwide cooperation among nations. Balances of power, military alliances and ententes are only makeshift devices subject to the caprices of politicians. The world is now becoming aware that mankind, to survive, must learn to settle its differences peacefully.

The whole world might well pray with America that heroes of peace will arise and that their efforts will insure mankind against another long roster of war dead and new cenotaphs to bedeck with flowers on a late spring Sunday.

No One Can Do It

GEN. DOUGLAS MacARTHUR has earned the right to come and go in the country he has served faithfully. But the right has been suspended temporarily by politics. Gen. MacArthur himself has made the decision to stay in Japan until the Republican national convention is over.

As Gen. Eisenhower knows, even a glamorous military figure who wants to stay out of politics has a hard time doing it—and Gen. MacArthur has let it be known he'd like to be thought of as a potential candidate for the Republican party's presidential nomination. Gen. MacArthur, having been away for 15 years, can postpone his return a few more weeks.

Gen. MacArthur is in politics. He is there by his own decision. No one knows better than he does that his new role comes before his former role as a military hero. Were he to come home now it would be interpreted as a bid for acclaim on the eve of the convention. On the other hand, to stay away also is bound to be interpreted as a bid for acclaim on the eve of the convention.

No one can be in and out of politics at the same time any more than it's possible to be in and out of love.

A Dutch Uncle Resigns

IT IS easy to understand Britain's consternation at the defeat of South Africa's Prime Minister Smuts. He was one of the empire's elder statesmen.

A commando leader against the British in the Boer war, Smuts nevertheless had strong British ties, for he is Cambridge-educated. After the Boer war, he was a leader in promoting loyalty to the new order and in encouraging racial conciliation. He was a founder of the Het Volk political organization open to both whites and blacks.

Apparently Smuts' defeat at the hands of a nationalist element is evidence of dissatisfaction with South Africa's role within the British commonwealth. Also, Smuts' racial record was held against him by South Africa's whites in an era when submerged people's everywhere are stirring with new-found power. In South Africa, the racial situation is far more explosive than in our own South. South Africa's disfranchised constitute a substantial majority, with no inclination on the part of the minority to grant any rights whatever.

At 78, Smuts has been a leader in South African and empire life for half a century. He has been a doughty warrior and in Downing Street councils has played the role of Dutch uncle to perfection.

Did You Know

Life insurance statistics show that deaths of airline passengers per one-million passenger miles decreased from four and eight-tenths in 1935 to one and two-tenths in 1946.

William F. Cody became known as "Buffalo Bill" as the result of a contract through which he supplied buffalo meat to construction forces on the Union Pacific Railroad.

The corn belt of the United States includes Iowa, Illinois and parts of Indiana, Kansas, Kentucky, Michigan, Minnesota, Missouri, Nebraska, Ohio, South Dakota and Wisconsin.

The indicated horsepower of an engine is the total power produced; the brake horsepower is that available for useful work and the rated horsepower is that available in safe operating limits.

Scanning the Record

By George E. Sokolsky

Let It Not Be Said That America Forgets.

MEMORIAL day is not a one-day holiday for Americans. We never forget our veterans—the veterans of any of our wars. Memorial day was instituted by General John A. Logan in 1868 for the purpose of decorating the graves of Civil war veterans. It is often called Decoration day. In recent years, it has come to be celebrated quite apart from the Civil War; for to this generation, World War I and World War II are closer in our sorrow.

SOKOLSKY

Although we love those who gave their lives for our country and for us, we do not like war. We are not a militaristic people. The nomadic races needed war to help them push into new lands; we are a sedentary folk; farmers, industrial workers, professionals, service workers, artists. Such a people survive in peace; war places upon them heavy burdens which often leave them weakened and confused.

We have always felt that way about war and that is why George Washington not only warned his countrymen against the dangers of entangling alliances which lead to war but he also became the first president of the Society of the Cincinnati who literally cast aside their swords and turned to the ploughshares. The glory of war is the mood of dynasts; those who thrive on the arts of peace find more glory in a Thomas Edison or a George Westinghouse than in a Gustavus Adolphus or or even in a Julius Caesar or a Napoleon.

Heavy Toll of War

The present generation of Americans has lived through two wars in a quarter of a century. Both have been devastating not only in lives and wealth but in human values. Even our traditional concept of what we so glibly call "the American way of life" has been radically altered. We no longer think of ourselves as independent individuals; instead we place an emphasis on government, its authority and its services, which are becoming more akin to the European countries whence every American's ancestors fled here to find liberty.

Slowly we are developing a huge veteran class, subsidized out of taxes, receiving enormous benefits (slight perhaps for the individual; an unbearable burden in the aggregate). No one can gainsay a moral or even a financial recognition of the men and women who risked their lives that their country might not be conquered. And no one does. Yet, they, the veterans, will one day become conscious of the fact that a national budget which runs between $20,000,000,000 and $50,000,000,000 annually — and the latter figure may come sooner than we expect—deprives them of opportunities in life and of individual liberties which make the small veteran benefits they, as individuals, do receive not worthwhile.

Problem of the Future

Their generation and their children's will have to deal with that problem. No one today, seems to be willing even to discuss it. A slightly thrifty and economical house of representatives has been negatived by a vote-conscious senate which adds appropriation upon appropriation without counting costs today or in the future.

But Memorial day is really not for such a discussion as this. Let us rather think of that shortsightedness of a nation which would reduce in rank Admiral Raymond Spruance, Admiral H. Kent Hewitt, Admiral Thomas Kinkaid, General Omar Bradley, General Mark Clark, General Jacob Devers, General Thomas Handy, General Courtney Hodges, General Joseph McCarney, General George Kenney, and General Carl Spaatz. Generals Bradley, Devers, McCarney, Kenney and Spaatz hold positions which carry with them the rank of full general, but once removed from these duties they too will lose a star because the armed services must reduce by July 1 a specified number of four-star generals and equivalent admirals.

It seems to me all wrong that those who received their four stars in fighting a war should be deprived of rank and pay by a government which is profligate in its expenditures on the trivial, and parsimonious on the essential.

I speak in particular of General Mark Clark, whose heroism in the war deserves better consideration from his fellow countrymen. And this is a good day to remember his record on the field of battle.

Let it not be said that America forgets.

Salvation Through Inflation

By Raymond Moley

MR. TRUMAN'S second wind, which is a vulgar way of describing the lift of his popularity after his dark days in 1946, paralleled, the big grain inflation of late 1947. Now his back is again becalmed, and Dr. Gallup says he is almost back to his record low. Politicians, being devout students of history and being super-sensitive to real or apparent aids to popularity, may feel that Truman's limp spinnaker may again be opened by a late summer breeze of inflation.

MOLEY

The President and his official associates have several means of producing another lift. And those who watch business and political trends may well take note of officially promoted rises in the months ahead.

Grain prices, due to good crop prospects here and abroad, are easing downward. The government has already bought all it needs for export until June 30th, but it is aggressively buying for export in July. If it wished to save money and lose Truman, it might wait a while, because more and more of the old wheat crop is now coming from the southwest. But in view of threats to give the President the sack and draft Eisenhower, something must be done now.

It would seem, since European crops are so promising, that it might be well to revise some of the quotas. But it can be taken for granted that the government will buy and buy to keep prices high from July to November. Germany and Japan can always use more, of course.

Natural Law at Work

An inflationary-minded government can always encourage wage increases, but the natural law is already operating against that stimulant. It is a solemn economic truth that every wage increase is inflationary except the last one. The last one is deflationary because buyers' resistance ultimately prevails. Labor leaders know that and they are now warily anticipating the end of their wage victories. They were deceived by the Truman administration's dire prediction of a meat shortage, and they launched the packers' strike. That ran into bad economic weather and failed. The Buick strike vote went against the union leaders, and now a GM settlement seems assured.

There is trouble in textiles, where prices are going down and sales volume is smaller than was anticipated.

Pipe lines are filling up in many other consumers' lines, and thus the arguments for pay rises are getting weaker day by day.

Some Soft Spots

There are vulnerable places, however, where the public is powerless to resist higher prices. There, the government has more authority. The railroads through their fact-finding board will probably agree on wage increases far greater than those granted by the meat packers. The same rule may well apply to other carriers such as subways and bus lines. Higher fares and freight rates follow, of course, and the public must pay.

In such soft spots where public utilities are involved and government is paramount, there is hope for those who wish inflation. But the hope that the President may be reelected on such a basis is not bright.

Hospital at Home

By The Associated Press

NEW YORK — Hope for the hopeless and a measure of happiness for the final months of life has been provided by a new hospital home care program for cancer patients. Success of the program, which has been tried out in New York by Montefiore hospital for a year, is described by Dr. Martin Cherkasky, supervisor, who predicts it will provide a model for other communities all over the country.

After patients have derived all possible benefit from hospital care, says Dr. Cherkasky, it has been found that home environment often gives new hope and comfort to both patient and family. He explains:

"The service provides all the services of the hospital, in the home. This includes medical and nursing care, services of specialists, housekeeping service, medication, hospital equipment and physical therapy. Often it is more important to keep the spirit alive than it is to provide routine treatment in the hospital. Our experiment has proved the truth of the song—'Be it ever so humble, there's no place like home.'"

Daily Bible Thought

But we can stop the heritage in one generation by turning aside to selfish and sensual living.—Ps. 103:17: "The mercy of the Lord is from everlasting to everlasting upon them that fear him and his righteousness unto children's children."

Just a Minute

By Jack Tarver

The Age of Miracles . . . 68?

Triplets were born this week to a 68-year-old New Yorker.

The stork, like inflation, shows up in some unexpected places.

Triplets at 68. . . . He must be nature's answer to Doctor Brinkley.

The gentleman in question already had 32 children. This bears out the old proverb, "Them as has, gits."

Thirty-five children. . . . It would take a certified public accountant to take inventory of the rings around their bathtub of a Saturday night.

If they're all as prolific as their pa, the next generation will have to hold its family reunion in Madison Square Garden.

Incidentally, the proud father works regularly. Isn't it refreshing, at a time more and more men are retiring at 55, to find a citizen who, at 68, is productive as well as reproductive?

Nullifying It!

From News of Other Years

TEN YEARS AGO

It was Sunday, May 29, 1938.

Four women who tied with nine children each in the 10-year stork derby had been paid off with checks for $100,000 each, at Toronto, Canada. Two other contestants, who failed to establish claims in court, received $12,500 each on condition they drop pending appeals.

Death claimed Mrs. Eliza Philomen Gregg Kerr, 98, of Delaware avenue, one of central Ohio's oldest residents.

"I do not believe without more religion the Republic can survive. That is a closed door these days and it will be up to you to open it," Dr. Edward T. Waring, pastor of Epworth Methodist church, told 275 Harding High school seniors in the baccalaureate sermon. His subject was "The Key to the Closed Door."

The annual crowning of the May Queen, a devotion honoring the Blessed Virgin, was held in St. Mary Catholic church with 300 pupils of the parochial school taking part. Rev. Edward H. Summe, assistant pastor, delivered the sermon. Rosella Sheehe was chosen to place the crown on the head of the statue and her attendant was Frances Piacentino.

Mr. and Mrs. John A. Schroeter of East Center street had as their guests Mr. and Mrs. E. J. Schroeter and family, Mr. and Mrs. Bernard S. Brady and children, and Mr. and Mrs. Robert Schroeter and children of Cleveland and Mrs. R. E. Edmondson and daughter, Joan of New York City.

The wedding of Miss Margaret Schneider of Forest street and Ralph G. Simpson of Chicago took place in Trinity Baptist church with the pastor, Rev. Lawrence A. Wood officiating.

TWENTY YEARS AGO

It was Tuesday, May 29, 1928.

President Coolidge signed the $222,405,000 tax reduction bill. Corporations gained the chief benefit under the bill, with the corporation rate cut to 12 per cent.

Mrs. J. B. Guthery of East Center street entertained at bridge for the pleasure of her daughter-in-law, Mrs Lowell H. Guthery, who with Mr. Guthery and their family were moving to Jackson, Ill.

Mrs. Christine Creasap, 67, widow of Russell Creasap, died at her home on Benton place.

Genevieve Doering received honors in the achievement day program held at Oakland Heights school. Ribbons and honor badges were presented by Supt. Jesse H. Mason.

Ora DeWees was surprised by a group of friends at his home on Davids street in honor of his birthday anniversary.

Mrs. Charles Cramer entertained members of the Wide Awake club at her home on Belmont street.

Boys, Dogs, Windows

By Frank Tripp

WE were having a little trouble with Turk riding his velocipede on the street. Though where he lives traffic is light and cautious, his practice posed a considerable problem.

When he got old enough to ride four blocks down to our house he had to cross a busy street. It was hard to impress the danger upon him and he worried us much.

TRIPP

Then, during the Winter, he lost his dog, Flaps. Advertising brought no word until men who were clearing snow uncovered the body of a beautiful black and white spaniel. It was Flaps. He had been killed by a car, and covered by falling snow.

It was near where Turk crossed the busy street. A new approach occurred to us. We explained that Flaps, with all his speed and cunning, couldn't get across the street—and was killed.

Turk's respect for Flaps' agility did the trick. Since then he hasn't ridden on that street. Every time he approaches it he says, "that's where Flaps got killed."

* * *

This same Turk, who is my grandson, lately entered upon a considerable adventure for a four-year-old.

He came upon a croquet mallet and pondered just what exciting thing might be done with such a tool. He pounded with it on the ground. Not very satisfactory; no noise. The walk was better but that was only a hollow sound.

At that moment a neighbor's garage caught his eye: a garage with windows all around it, and small panes of glass. One wallop on a lower pane brought the desired result. As the rascal walked around the building, every pane fell with a crash, as high as his mallet would reach.

Finally the fun was over—all the glass was gone. Ah, but there was another garage next door. To that he went; though with less destructive result, for after the fourth pane was shattered the owner showed up.

It was too bad, Turk must have thought, with his work only half done. Still he had a pretty good day. He cleaned out 36 panes, slick to the sash; would have done much better with a longer mallet. Happily his father is in the hardware business.

* * *

Probably no man lives who cannot tell a story from his boyhood about dogs and windows. Boys, dogs and windows seem to be inseparable. There's something about the combination that both tempts and tempers a youngster's imagination. Windows tempt; dogs temper.

I knew a fellow once who owned a shed at the rear of a city lot. There was a window facing an alley. He bought a case of small panes of glass that fitted the sash. Glass was cheap then and he could put in panes himself.

Every now and then he'd find the glass stoned out of the back window. We would replace the glass, then round up the kids of the neighborhood. He never made 'em pay, nor did they ever deny their guilt. They mowed his grass, raked his yard and shovelled his walks. That was the penance—and proof that "crime doesn't pay."

* * *

One time, when I was a kid, Joe-Joe McLaughlin and I went in the old rag, bottle and bone business. The man who bought these was two miles away. One wheelbarrow filled brought us 15 cents for a whole day's work and a four-mile walk to deliver. See how much you can get two kids to do today for 15 cents.

Bones brought the most money. Up the street a man owned a big dog, so vicious he couldn't associate with our mongrels. He was tied to a wire that just let him cross the yard and back.

One end of the wire was at his doghouse. About it always was a precious pile of bones which he guarded with his life. These bones meant dough to Joe-Joe and me, pennies anyway.

By golly we got 'em. We took our wheelbarrow up the allay, back of the doghouse. Joe-Joe got ready to climb the fence. I sneaked around front and teased the dog. He forsook his bones and ran after me as far as the wire would let him go. Joe-Joe threw the bones over the fence and we got away with our plunder before the dog's master appeared. As I recall it the risky enterprise netted us about six cents.

Every time I give a dog a bone, I console myself that it's a conscience payment for robbing a dog almost 60 years ago.

Honey for Ulcers

By The Associated Press

MOSCOW — Honey is being used successfully in the Soviet Union to treat stomach ulcers, says the newspaper "Evening Moscow." About 250 patients suffering from ulcers have been treated in the "Ostoumov, Basman and Moscow garrison hospitals, the paper says.

About 250 grams of honey were given the patient for periods of 14 to 18 days. In many cases pains disappeared after the first day. About 80 per cent of those treated had their ulcers healed by the honey treatment. The article says honey was used during the war in treating wounds and that considerable research and experiment has been since conducted along these lines.

CROSSTOWN By Roland Coe

"It's always about this time of the year before I can get in any golf. It takes this long for the weeds in my lawn and garden to lick me!"

The Once Over

By H. I. Phillips

The Terrors of Television

The family fireside is destined to become restful as the Yankee Stadium or Yale Bowl. It is already taking on the mood of Home Sweet Bleachers. Television is transforming it into a hectic hut combining the atmosphere of Grand Central Terminal, an Elks' Carnival, an Eddie Field riot and the Olympics.

* * *

John Howard Payne would have to put it,

Mid ball parks and track meets though he may roam,
Be it ever so hectic, there's no place like home.
A program terrific envelopes us there
Which, since Keith's Palace closed, nary blossomed elsewhere.
How sweet 'tis to sit neath a fond father's smile
While Mom and the kids watch the pictures beguile:
Let others delight down the midway to roam,
But give me that seat in the bleachers called home

* * *

There was a day when you could take your diversions or leave 'em alone. They are not forever. The era of the tranquil fireside is over.

* * *

The time is rapidly approaching when the doctor will say, "This man is a wreck from home life. He has got to go downtown where he can find comparative quiet."

* * *

It is entirely likely that it may be routine for a husband to find a note on the living room table, "Have gone to a madnouse for a rest."

* * *

A man's house is no longer his palace unless you are referring to the old vaudeville house of that name. Doors, windows, shades, bolts and locks mean nothing. The world crashes right under the living room. Without stopping to knock, in comes a political convention, a troupe of jugglers, a dozen ball clubs and an assortment of race horses, pugs, hams, hallbacks, chorines and concert singers.

* * *

The home now hears all and sees all. The old manse becomes a global peek show. The sofa has all the advantages of a seat at Madison Square Garden, a Morris chair becomes a judges box and a window seat a press stand.

* * *

Mother will never get the housework done unless she does it in blinkers or a blindfold and pop is going to snatch at his meals between innings, rounds and acts.

* * *

We look for great goings on among the commercials under television. We can fancy hair tonics praised from the back of a race horse, a cigaret talk given by the man on the flying trapeze, a liver pill extolled by an acrobat turning handsprings, a loaf of bread described by sixteen beautiful bathing beauties!

* * *

And can you imagine what video is going to do for those radio prize contests? When you see the $50,000, life size, behold the mink coat and get a close-up of every deep freeze unit, yacht, airplane and washing machine, it's going to be sumpin.

Lines to Harry on a Contemplated Swing

Out where the votes are badly needed—
Out where the New Deal has receded—
Out where the bad spots should be weeded—
That's where the West begins!

Out where no people really hate you—
Out where sombreros do not date you—
Out where the Injuns decorate you—
That's where the West begins!

Zeke Clay, Country Editor Says—

Caleb Peck is in the infirmary again. He got into another argument over for world peace and wasn't in shape.

We hear that John L. Lewis is getting so annoyed by the courts of the United States that he may refuse to visit them unless they put in escalators.

Cotton Corners

By TRUMAN TWILL

Dear Nephew:—This is the time of year when I feel like putting in a few rooty-de-toots for my friends the farmers. There are no starting and quitting whistles on the big red barns, no time clocks inside the door, no featherbedding and no fudging on the job. Overtime doesn't begin after 40 hours, or even after 100 hours, which is more like it.

But what makes me feel friendliest toward farmers is my habit of eating. I could get along without an automobile, a refrigerator, a radio or just about any gadget you could name, but I wouldn't last long without something to eat. Furthermore, the people who have arranged things to suit their own convenience wouldn't last long either, not that they aren't important in what they're doing, but only that the farmers are more important than anyone else I can think of.

They are the indispensable people in the whole setup. I hate to think what would happen to all the rest of us if they ever took it into their heads to imitate what the rest of us do. They'd be leaving the cows half milked, the potatoes half planted and walking off the job because the price of wheat didn't suit them. Or they'd be lobbying for a law to do something about their working conditions when it was too hot or too cold or too rainy to suit them.

At this point maybe I should put in a word about farmers' wives, who manage somehow to get through a 14-hour day without reclining in easy chairs and are not inclined to squeal about being abused if circumstances call for them to pitch in and do a man's work when time is running out. Nor should I overlook the farmer's kid, who seems able to carry a proportionate share of the farm family's burden without going to pieces under the strain. I mention these things only as a reminder that if everybody in this country who talks about production could point with as much pride as the farmers a lot of our problems would disappear.

I see by the papers that some people resent the fact that farmers are making enough money to pay off their mortgages, finance improvements on their farms and buy a smattering of the gadgetry that makes wages for people who complain about the high price of food. There is nothing I can do about this, except suggest that some of the patriots who think food should be cheap while everything else is sky-high could arrange to swap jobs with almost any of the horny-handed sons of toil who put in the crop, pray for good weather and sweat out the toughest work being done anywhere in the United States. If the cost of food ever got geared to the number of hours it takes to raise it, the gadget-makers who think a couple of bucks an hour is none too much for their Herculean efforts would have to go on a steady diet of corn flakes and blue milk.

So with your permission, rooty-de-toot for the farmers. No one else ever bothers to say much about them, apparently because they are the only producers who just keep on producing, year in and year out, good things and bad, rain or shine. The only negotiating they have to do for is with Nature—and it keeps them busy. Give my regards to the family and the back of my hand to anyone who feels like denying that all of us owe a deep debt of gratitude to those folks who pamper our habit of eating.

Cotton Corners. Uncle Gee

NEWSPAPERARCHIVE®
NEWSPAPERARCHIVE®

Marion Churches Will Honor High School Graduates Sunday

Services of Marion churches tomorrow morning will honor high school and college graduates. Special features have been arranged by several congregations, and pastors have prepared appropriate sermons. A number of churches will dispense with evening services because of the Harding High school baccalaureate service at the Garfield park pavilion at 7:30. In addition, one church will give a banquet in honor of seniors Tuesday night. An out-of-town minister will speak. Some churches will present gifts to seniors.

Forty-one graduates of First Presbyterian church will be honored at a recognition service at 10:45 a. m. at the church tomorrow. A gift will be presented to each graduate.

This year's high school and college graduates of Epworth Methodist church will be guests of honor at the 10:45 a. m. worship service tomorrow. They will march in procession into the sanctuary at the beginning of the service, and following them will be the teachers of the public high schools who are affiliated with the church, and the high school department teachers of the church school.

Dr. V. E. Busler, pastor, will preach a special sermon. Scripture from the first chapter of Genesis concerning the creation of man will be read by Miss Margaret Huffman. The choir will sing "Hush for Amid Our Prayers," Robert Gomer Jones, and Mrs. E. N. Hale will sing "Light."

A special feature, "Epworth Honors the Seniors," will be given by C. H. Indoe, chairman of the board of education of the church, and Mayor Harry L. Dreher, superintendent of the church school.

33 in Senior Class

A baccalaureate service for 33 seniors of Emanuel Lutheran church will be held during the 10:30 a. m. service. In their honor, a banquet has been arranged for Tuesday at 6:30 p. m. at the church. Rev. F. Leroy Sarver, pastor of St. Paul's Lutheran church of Upper Sandusky will speak.

Recognition of seniors who are members of Calvary Evangelical United Brethren church or who are affiliated with organizations of the church, will be held at the 10:30 a. m. worship service. They will wear their caps and gowns and will be ushered to reserved seats in the sanctuary. Each will be presented a gift during the service. Following the service, seniors and others interested will be invited to the downstairs auditorium where Myron Taylor of Marion, a freshman at North Central college at Naperville, Ill., church school, will show slides of campus life, with comments. In addition, he will play a recording of a number by the glee club of the school, of which he is a member. He is a son of Mr. and Mrs. T. W. Taylor of 265 South Seffner avenue.

In the opening worship service of the Sunday school of First Evangelical United Brethren church, members of the school will honor those who are in the senior graduating class of the high school. A special recognition feature has been planned, and each will be presented a gift appropriate to the occasion.

Rev. Eldred Johnston will preach a special sermon at a recognition service for high school graduates at Central Christian church worship service tomorrow morning.

Mrs. Falor To Speak

At Oakland Evangelical United Brethren church, Mrs. H. V. Falor, wife of the pastor, will give a special message in recognition of graduates at the morning worship hour.

For high school graduates of First Church of the Nazarene tomorrow morning, Rev. W. E. Zimmerman, pastor, will preach a special sermon.

A recognition service for young people of St. Paul English Lutheran church who are graduating from Harding High school, will be held at the morning worship hour tomorrow. Dr. Henry Schaeffer, pastor, will preach a special sermon.

High school graduates of the Forest Lawn Presbyterian congregation will be honored at the morning worship service tomorrow. A guest speaker will be heard.

Quinn Chapel AME church will have its annual graduating service and program at 11 a. m. under direction of Harold Johnson. The Novelty trio, composed of Arvanna Reed, Delia Tyler, and Anna Clemmons will sing. Miss Betty Jane West will give a reading, "We, the Graduates," and group singing will be led by Mr. Johnson, accompanied by Miss Yvonne White. Larry E. Russel will read a poem, "The Seniors." Rev. Milton Lashley will preach a baccalaureate sermon, "Commencement of a New World," an original poem, will be given by Mr. Johnson, and as the closing number, seniors will sing the class song.

Churches which have announced suspension of evening services and group meetings for Harding High school baccalaureate are Epworth Methodist and Calvary Evangelical United Brethren. Epworth church announced that following the baccalaureate service, "Our House," church youth center, will be open for fellowship.

* * *

Arrange Special Meetings

Arrangements have been made by organizations of Calvary Evangelical United Brethren church for several meetings next week at which special features and guest speakers will be on the programs. A potluck supper and meeting of the Sunday school executive council, officers, teachers, and other educational workers, will be held Monday at 6:30 p. m. in the church basement. Warren Cyders will show a film on "Methods of Teaching," and there will be a departmental discussion period. For a meeting of the Christian Service Guild Tuesday night, Mrs. Robert K. Smith, a missionary on furlough from Africa, will speak. Mrs. George Bensley will be hostess in her home at 340 Marion avenue. Rev. Don Hochstetler, pastor of First Evangelical United Brethren church, will speak at a meeting of the Men's Bible class Thursday night at the home of William Schwaderer of 281 Forest street. A Girl's trio from Oakland Evangelical United Brethren church will sing. Plans are being made for Children's day and baptism of infants at the morning worship service the following Sunday. Vacation Bible school has been set to open June 7, 9 a. m. until 11:30 each day, for children from 4 to 14.

* * *

Memorial Sunday

Several Marion churches will observe tomorrow as Memorial Sunday. They include Salem Evangelical and Reformed, where Rev. Emil C. Klutey, pastor, will preach a special sermon at the 10:30 a. m. worship hour. A memorial sermon will be preached by Rev. H. V. Falor of Oakland Evangelical United Brethren church tomorrow at the evening worship service. At First Church of the Nazarene, a memorial service will be held in the evening, and Rev. W. E. Zimmerman, pastor, will preach a sermon in keeping with the observance. In memory of members of the congregation of First Evangelical United Brethren church whose deaths occurred during the year, a brief memorial service will be conducted at the morning worship hour tomorrow. The tribute will include appropriate poetry and Scripture, and Mrs. Viola Rennert will sing "My Kind of People." Calvary Evangelical United Brethren church has designated tomorrow as Memorial Sunday.

* * *

Chinese Student Here

The primary and junior departments of First Evangelical and Reformed church have chosen Chinese children as their "World Neighbors," and will have as their guest Sunday morning, Miss Ruby Swen, Chinese student from Nanking, China. She will talk to them about children in China and will show them some Chinese objects. During the church worship hour, Miss Swen will speak on youth in China as a part of the United Christian Youth Movement service, "Together We Build," being presented by the Youth Fellowship. Those taking part are Miss Mary Queen, Robert Rinnert, Eleanor Castanien, Allan Welsh, Loren Heiser, Jane Street, and Joan Bayles.

Miss Swen is a graduate of Gingling college, and is now studying religious education and music at Eden Theological seminary and Webster college in Webster Groves, Missouri.

* * *

A change of time of morning worship service is being planned by Salem Evangelical and Reformed church, effective Sunday, June 6. The service will be held at 10 a. m., a half hour earlier than the winter schedule.

Evangelistic meetings at Emmanuel Baptist church will close with the evening service tomorrow. Rev. Paul Smith of Toronto, Canada, will give the final message. The Smith-Henderson evangelistic party, including Mr. and Mrs. John D. Henderson, has been presenting each night "their unique Gospel arrangements of music." Following the evening service, from 9 to 9:30, a special musical time will be held introducing the "Melody Hour." All young people of the city are invited to this musical feature, Dr. C. E. Hershey, pastor, announced.

At the evening evangelistic service of the Maranatha Bible church tomorrow, Rev. Earl L. Holliday, pastor, will give the last in a series of sermons on "Bible Teaching About Hell." In addition, a special feature will be the reading of a statement of executive leaders of the new Jewish nation concerning its constitution and goals, with comments given on its significance "in the light of Scripture prophecy," Rev. Holliday stated.

For the second Sunday, Dr. Hastings Eells of Delaware will preach at Forest Lawn Presbyterian church tomorrow. His subject will be "Freedom."

"Ancient and Modern Necromancy, alias Mesmerism and Hypnotism, Denounced," is the subject of the Lesson-Sermon which will be read in all Churches of Christ, Scientist, on Sunday. It will have for the Golden Text: "He that overcometh shall inherit all things; and I will be his God, and he shall be My son." (Revelation 21:7).

Sermon Topics

First Presbyterian, "Sleep on Now."

Emanuel Lutheran, "I Am Come, a Light Into the World."

Epworth Methodist, "Some Great Certainties."

Calvary Evangelical United Brethren, "Christ, the Way to World Brotherhood."

Salem Evangelical and Reformed, "Living Memorials."

Oakland Evangelical United Brethren, "Making a Life" and "Remember Lot's Wife."

First Evangelical United Brethren, "And They Remembered the Lord Jehovah."

First Church of the Nazarene, "When I Became a Man," and "Did These Die in Vain?"

St. Paul English Lutheran, "Immortal Youth."

Central Christian, "Take the Shield of Faith."

Maranatha, "Following Christ," and "The Lake of Fire."

Quinn Chapel AME, "Learning from a Great Teacher."

SANDBAG POST IN JERUSALEM. An Arab soldier mans a rifle behind a sandbag post near the New Gate as the battle raged for control of the city of Jerusalem. A child looks over the gear of the soldier seemingly unaware of the fierce fighting between Arabs and the Jews for control of the Holy City.

"Grads" of 50 Years Ago Getting Together

Special to The Star

BUCYRUS, May 29—A reunion of graduates of 50 years ago, traditional with commencement for Bucyrus High school seniors, will this year bring together at least eight of the 19 graduates of the class of 1898. Eleven are living.

In addition to occupying special places of honor on the stage with the graduates, the "old grads" are getting together at parties planned by Mrs. J. W. Miller and Jay Zeigler of the 50-year class.

Others expected for the reunion are Mrs. S. E. Auck and Miss Clara Gebrisch of Bucyrus, Mrs. Edith Blythe Wiseman of Mt. Gilead, Miss Jeanette Rexroth of Cleveland, Arthur Schaefer of Detroit, and Earl Reece of Toledo. Sending regrets were Mrs. Masa Manbeck Robrock of Canada City, Mo., Fred Holbrook of California and Mrs. Bessie Mills Eagen of Ft. Myer, Fla.

EPWORTH CIRCLE MEETS

A meeting of Circle No. 4 of the WSCS of Epworth Methodist church was held Thursday afternoon at the home of Mrs. W. Bogart on West Columbia street. Mrs. Bogart conducted devotions and read a story entitled "Consolation" and a poem, "Happiness," was given by Mrs. Nellie Kerr. An announcement was made that the final meeting of the year will be a picnic June 24.

Memorial Day

A Sermonette

By REV. EMIL C. KLUETY

Pastor of Salem Evangelical and Reformed Church

* * *

". . . this also that she hath done shall be spoken of for a memorial of her."—Mark 14:9.

* * *

HAVE you heard the story of the origin of Memorial Day? The first celebration took place in Columbus, Miss., April 25, 1866. In a history of Columbus, Miss., is this statement: "In the spring of 1866 three ladies of Columbus were in the habit of visiting Friendship cemetery and clearing off as best they could the weeds and briars, and decorating the graves of the Confederate dead. This beautiful custom begun by them found a hearty response in the hearts of the ladies of Columbus, and resulted in a determination to make the decoration of the soldiers' graves an annual occurrence."

A description of the first celebration continued: "The procession yesterday in honor of the Confederate dead was large and imposing. First marched in twos the young girls and ladies dressed in immaculate white, each wearing a bouquet of flowers. Next came the matrons dressed in mourning, and bearing flowers in their hands. Lastly came the carriages bearing elderly ladies. Arriving at the cemetery the ladies assembled around the graves of the soldiers in the form of a square. An elaborate address was delivered, followed by an eloquent prayer. The ladies then performed the beautiful and touching duty of decorating the graves with flowers. . . . We were glad to see that no distinction was made between our own dead and about forty Federal dead who sleep their last sleep beside them. It proved the exalted, unselfish tone of the female character, Confederate or Federal, once enemies, now receiving this tribute of respect."

A few days after the account of this incident was published, the New York Tribune printed these words: "The women of Columbus, Miss., have shown themselves impartial in their offering made to the memory of the soldier dead. They have strewn with flowers alike the graves of the Confederate and of the National soldiers in the Columbus cemetery." After reading it Francis M. Finch was inspired to write:

"No more shall the war-cry sever
Or the winding rivers be red,
They banish our anger forever,
When they laurel the graves of the dead.

Under the sod and the dew,
Waiting the judgment day,
Love and tears for the blue;
Tears and love for the gray."

RIDE The NEW
SAFETY CABS
PHONE
6161 — 2121
Owned and Operated by
H. L. (Monk) McCurdy

Time For Spring Cleaning
Are These Items Cleaned —
• DRAPES • CURTAINS
• SLIP COVERS • RUGS
• UPHOLSTERY
We Call For and Deliver
SPOTLESS CLEANERS
219 W. Center St. Phone 7477

Remember—
We're open every night until 9:00 p. m. for your convenience.
Scherff's
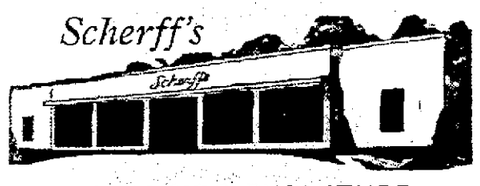
WAYSIDE FURNITURE
985 S. Prospect St.

MEMORIAL DAY Could Well Be REMEMBRANCE DAY
Remembrance of fellow citizens who gave their lives for the principles of Democracy.
Remembrance of our dearest ones who have passed on . . . laid to rest for ever more.
Remembrance of dear friends whose memory inspires us to better living and whose living leaves us better citizens.
Memorial Day is a sacred obligation, an institution of respect, love and remembrance that all should observe.
THE MARION CEMETERY
1858 — 1948

COME TO CHURCH
SUNDAY
GOD NEEDS YOU — YOU NEED GOD

GRADUATION GREETING CARDS
By Rustcraft
5c to 25c
HENNEY & COOPER

Compare with all others in tone, in beauty, in value
SEE, HEAR THE NEW
Magnavox
Radio Phonograph
The symbol of quality in radio since 1915
Schaffner's

Church Directory and Hours of Services

METHODIST

Epworth, E. Center and Vine Sts. Dr. V. E. Busler. School 9:15. Worship 10:45.

Prospect, Prospect and Church Sts. Rev. Henry Maag. School 9:30. Worship 10:30.

Wesley, Olney Ave. Dr. Edwin A. Brown. School 9:15. Worship 10:20 and 7:30.

Asbury, Lee and Evans Sts. Rev. J. William Myers. School 9. Worship 10.

First Wesleyan, Silver St. Rev. Elton R. Martin. School 9:15. Worship 10:20 and 7:30.

A. M. E.

Quinn's Chapel, 427 Park St. School 9:30. Worship 10:45 and 7:30.

PRESBYTERIAN

First, Church and Prospect Sts. Rev. Howard L. Olewiler. School 9:30. Worship 10:45.

Forest Lawn, E. Center and Barnhart Sts. School 9:30. Worship 10:40.

Lee, Lee and Dennison Sts. School 9.

CATHOLIC

St. Mary's, N. Main St. Very Rev. W. J. Spickerman, V. F. and Rev. Fr. Elmer Boyden and Rev. Fr. Hugh J. Murphy. Masses 6, 7:30, 9, 11:45 low masses, 10:30 high mass.

EPISCOPAL

St. Paul's, E. Center St. at High. Rev. Frederick W. Leech. Holy Communion 8. Worship and school 10:45 and Prayer 6.

LUTHERAN

Emanuel, 221 E. Prospect St. Rev. M. E. Hellmann. School 9:15. Worship 10:20.

St. Paul's, Bellefontaine Ave. and Windsor St. Dr. Henry Schaeffer. School 9:30. Worship 10:45.

BAPTIST

Trinity, S. Main St. near Library. Rev. J. B. Holloway. School 9:15. Worship 10:20 and 7:30.

Fite Memorial, Davids and Darius Sts. Rev. P. A. Maugans. School 9:15. Worship 10:20 and 7:20.

Emmanuel, N. Main and Fairview Sts. Dr. Clem F. Hershey. School 9:30. Worship 10:20 and 7:20.

Mt. Zion, 200 Senate St. Rev. J. C. Collins. School 10:20. Worship 11:20.

BRETHREN

First, E. Church St. and Reed Ave. Rev. Ellis Guthrie. Worship 9:20 and 7:30. School 10:30.

EVANGELICAL U. B.

First, 227 E. Prospect St. Rev. D. H. Hochstetler. School 9:30. Worship 10:30 and 7:30.

Calvary, E. Church and High Sts. Rev. R. W. Faulkner. School 9:15. Worship 10:30 and 7:30.

Oakland, Bellefontaine Ave. and Henry St. Rev. H. V. Falor. School 9:30. Worship 10:30 and 7:30.

Greenwood, N. Greenwood and Mark Sts. Rev. R. L. Sutherland. School 9:15. Worship 10:30 and 7:30.

DISCIPLES OF CHRIST

Central Christian, 421 Mt. Vernon Ave. Rev. Eldred Johnston. Worship 9:30 and 11:15. Classes 10:45.

CHRISTIAN SCIENCE

First, E. Church St. and Mt. Vernon Ave. School 9:30. Worship 11.

EVANGELICAL AND REFORMED

Salem, 230 E. Church St. Rev. Emil C. Klutey. School 9. Worship 10:30.

First, 226 S. Prospect St. Rev. E. H. Wierth. School 9:15. Worship 10:45.

CHURCH of CHRIST in CHI'N UN.

First, 821 N. State St. Rev. Melvin Truex. School 9:30. Worship 10:45 and 7:45.

Second, 707 Bennett St. Rev. L. H. McBee. School 9:30. Worship 10:45.

CHURCH OF GOD

First, 452 N. State St. Rev. F. D. Morgan. School 10. Worship 10:45 and 7:30.

NAZARENE

First, W. Church St. opp. Harding school. Rev. W. E. Zimmerman. School 9:30. Worship 10:30 and 8.

OTHER SERVICES

First Pilgrim Holiness, Bennett and Waterloo Sts. Rev. Joel Harman. School 9:30. Worship 10:45 and 7:30.

Second Pilgrim Holiness, Ballentine and Mark Sts. Rev. Albert M. Hood. School 9:30. Worship 10:30.

CHURCH OF CHRIST

N. Main and Farming Sts. Study 10. Worship 10:30 and 8.

Assembly of God, Herman and Davids Sts. Rev. L. A. Sappington. School 9:45. Worship 11 and 7:30.

Church of God, 581 Bellefontaine Ave. Rev. Nelson Reed. School 9:30. Worship 10:30 and 7:30.

Primitive Wesleyan, 445 North Grand Ave. Rev. John Goon. School 2. Worship 3 and 7:30.

Emmanuel Tabernacle Baptist, Tyler and Van Buren Sts. School 9:30. Worship 11 and 8.

Maranatha Bible Church, E. State St. at W. Columbia St. Rev. Earl L. Holliday. School 9:30. Worship 10:45 and 7:30.

Christian and Missionary Alliance, Y. M. C. A. 129 S. State St. Rev. David E. Weinzierl. School 9:30. Worship 10:30 and 7:45.

Unity Center, Y. M. C. A. 129 S. State St. Class 7:30 Tuesday. Lecture 7:30 p. m. Tuesday.

Seventh Day Adventist, 834 N. State St. H. G. Gauker. School 9:30 Saturday. Prayer 7:30 p. m. Friday.

Salvation Army, headquarters, 141 N. Prospect St. Adjt. Nielswick, Capt. Davis, Capt. Denman. School 9:30. Worship 11 and 7:30.

Gospel Tabernacle, 783 N. Main St. Miles Messenger and Oren Craig. School 9:30. Worship 10:30 and 7:45.

Latter Day Saints, I. O. O. F. hall, 123½ N. Main St. School 10:30. Worship 11:30.

Penn Baptist, 872 N. State St. Rev. W. M. Clemmons. School 9:30. Worship 11 and 8.

Silver Street Mission, Rev. Earl Carroll. School 9:30. Worship 11 and 7:45.

Apostolic Faith Mission, rear 200 Sharp St. Elder James O. Craig. School 1. Worship 2:30 and 7:30.

Pentecostal Assembly, 267 Senate St. Elder James L. Robinson. School 10. Worship 11:30 and 7:30.

Memorial Spiritualist, 628 N. State St. Dr. Jacque Savage. Service 7:30.

If You're New Here Remember That We're The Oldest Funeral Firm In Marion
Since 1866
The SCHAFFNER DENZER Co.
funeral directors
HAROLD DENZER, MANAGER

On the Farm—Or in the Store
Liability hazards have always existed. But never before has such broad protection been offered to the owners.
Ask us about the Farmer's Comprehensive Personal Liability and the New Storekeepers Liability Policies.
George F. Stafford Agency
Quality Insurance
130½ S. Main St. Phone 2486

Warren J. Bastian
No One Has Been Denied Our Services—
for financial reasons. Whenever disaster and death, untimely to many, reach you—our services are always available whether or not you are prepared financially. Our reasonable payment plan is designed to meet the needs of every family. No one is to be denied that privilege.
UNCAPHER - BASTIAN
FUNERAL DIRECTORS
"Marion County's Youngest and Most Progressive Funeral Directors"
Phone 2008 Marion, Ohio

SUN GLASSES
29c to $7.50
Gallaher's
Drug Store
W. Center and S. Main Sts.

FOR A GIFT WORTHY OF A GRADUATE
Underwood Portable
Standard or Delux
TYPEWRITER
Immediate Delivery

Adding Machine & Typewriter Exchange
Phone 4290 Ray C. Harper 126 Court St.

CASH NOW!
We will pay cash for complete furnishing of your home,
as much as $25.00 to $1,000
in advance on your public sale.
To pay off your loan. To pay on a house trailer, etc.

Col. C. M. Wilson and Col. F. E. Williams
Licensed and Bonded Auctioneers. Our past record your guarantee
135 E. Mill St. Phones 2780-2489 Marion, O.

NOBLET'S CAFETERIA
198 E. Center St.

OPEN SUNDAY TILL 2 P. M.
CLOSED ALL DAY MONDAY

NEWSPAPERARCHIVE®
NEWSPAPERARCHIVE®

YOUR HOME TODAY and TOMORROW

by W. Wadsworth Wood

Convenience Cabinet for Bedroom

A cabinet at the head of your bed can be a great convenience when it is properly designed. The small unit shown here is very easy to make and has been designed to furnish almost every

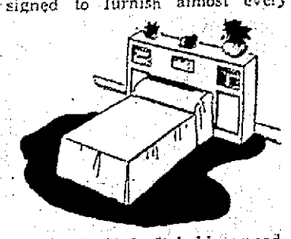

comfort desired. It holds a reading light, a radio, books and the telephone. All within easy reach of the occupant of the bed.

The cabinet is made by cutting two side pieces of eight-inch shelving, each 28 inches high, and cutting another piece 40 inches long to make the top. A shelf is set in about 10 inches below the top. A sheet of plywood is then cut to cover the front of the cabinet, and is cut out so as to leave an opening for the radio and for the books as shown by the illustration. Narrow strips of molding are tacked to the front below the book-holes as a decorative feature, but are not essential as a convenience. A small light is set inside the radio opening or a lamp is set on the top of the cabinet with the telephone.

The cabinet can be painted to match the walls or the furniture or may be in a becoming contrasting color.

The arrangement shown here is for a single bed, but by changing the length measurement it may be built to accommodate twin beds or a double bed. The sections below the book-holes may be cut out and fitted to accommodate a water-bottle and glass or any other articles the owner wishes to have at hand.

Less than $5 should cover the cost of the material required to make the cabinet, and any man capable of sawing wood in a straight line and driving a few nails, should be able to assemble the unit in about two-hours time. The convenience offered will make the effort worth while.

THE GARDEN CLINIC

Q. I have just acquired a ginkgo tree. Would you kindly enlighten me as to its nature, its growth, and whether it is a good tree? How can I best promote its growth?

A. The ginkgo tree is one of the most satisfactory shade trees, although it is not as fast growing as some of the others. I would fertilize it according to the instructions in our shade tree bulletin which you may obtain from your county agricultural agent. So far as I know it is completely free of any kind of pests. Incidently, it is one of the oldest plants that we have in existence today. At one time it and its relatives made up a considerable part of the plant growth on the earth's surface, a good many million years ago. It is the sole survivor of that group of plants, having come down through the ages.

The only objectionable part of a ginkgo tree is the fact that if you have a seedling it may be a fruiting form. The seeds of the fruit will be exactly like fresh dates. However, they smell more like carrion. Nurseries usually sell grafted male plants so that buyers need not have that worry.

HOMES FOR AMERICANS

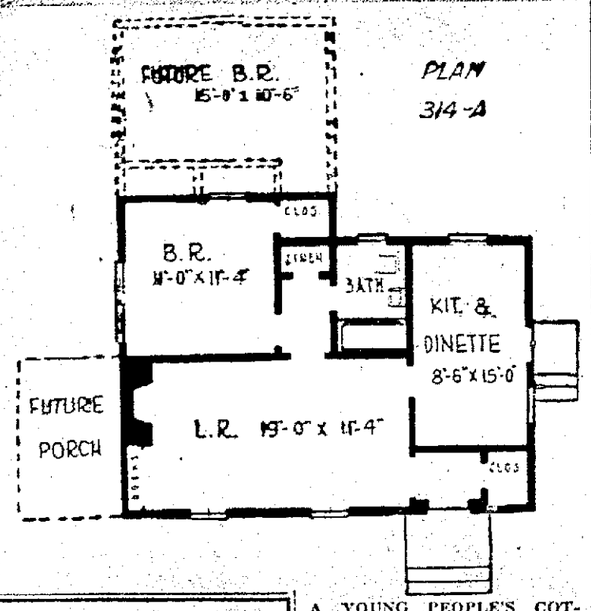

A YOUNG PEOPLE'S COTTAGE of only three rooms, designed to grow with the family. This house covers only 681 square feet and has no basement, a combination that makes it about as cheap to build as any house can be. It was planned by the Small Home Plan Service, Shaw & Renneker, architects, Box 2821 Woodlawn Station, Birmingham 6, Ala. Identfied as plan 314-A, this layout provides for a future bedroom and extra closets by extension of the hall through present closets. A porch can be added with a glass door installed from the living room in place of the book shelves. Heat is by a floor furnace.

FIRST AID TO AILING HOUSE

—By ROGER C. WHITMAN—

New Enamel Over Old

Q: What is the best way to prepare our white enameled woodwork for re-enameling?

A: Wash with a solution of trisodium phosphate, using about a cupful of the "triso" to each gallon of water. Be sure to rinse off all traces of this solution thoroughly, for otherwise your new finish will fail. When dry, and before repainting, fill all chipped-out places in the wood by building up with several thin coats of enamel undercoater, or, if badly chipped, with wood putty. If you are going to put on the same color again, one coat of enamel may suffice. If the color is to be changed, you will need two coats of enamel undercoater before the final coat of enamel.

* * *

Mr. Whitman offers readers leaflets on a variety of subjects concerning home repair work. If you would like to have his leaflet, W4, on Refinishing Hardwood Floors, send 5 cents in coin and a stamped, self-addressed envelope to Roger C. Whitman, care of The Marion Star, P. O. Box 99, Station G, New York 19, N. Y.

As Many Blocks As You Want

WHEN YOU WANT THEM

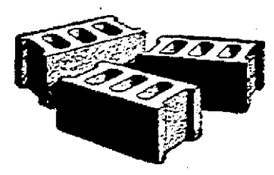

Our complete modernly equipped plant can produce best quality blocks rapidly in large quantities. Call us for all your needs.

All Blocks Are Steam Cured

For Permanent Construction

USE CEMENT BLOCKS

They're Weathertight, Vermin Proof, Fire Safe

BALDAUF & SCHLIENTZ, Inc.

159 N. Greenwood St. Phone 4191

TERMITES

Are too destructive to tolerate. Also termites are hard to control. Chemicals (regardless of how good they are), have little or no value unless applied by experienced, well trained men. It is literally impossible for a property owner to get results, because of lack of proper knowledge. Then, too, many chemicals are of low flash point, making a fire hazard or toxic to people and may injure your health.

DON'T BE HALF SAFE

PROPERTY VALUES ARE SO HIGH AND REPAIRS SO COSTLY COMPARED WITH PROFESSIONAL TERMITE CONTROL SERVICE COSTS IT JUST DOESN'T PAY TO TAKE THE RISK!

Keep it Safe with Extermital Service

No Fire Risk . . . No Poison Risk
No Termite Damage
Serviced by Local Well Trained Men

Since 1936 EXTERMITAL Since 1936

Thousands of Satisfied Clients — Ask for Reference
Homes — Schools — Churches — Postoffices
Factories — Offices

Bonded Cash Reserve Protects Your Investment

Phone 6179 for Free Inspection

L. R. Amrine & Sons

Licensed Operators
Local Outlets
Mautz Bros. Hardware. Dial 2420
Marion Lumber Co. Dial 2157
Maloney Craft Shop. Dial 2766

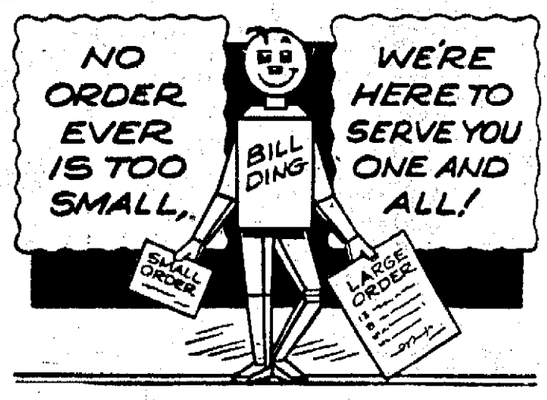

See this new window screen

DURALL ALUMINUM TENSION SCREEN

Get all these advantages

- easy inside installation
- no heavy side frames
- easy to handle
- never needs painting
- won't rust or stain
- reasonably priced

Available now!

TEL-O-POST

ADJUSTABLE BASEMENT POST WITH BUILT-IN JACK

- Returns Floors to Original Levels.
- Provides Permanent Safe Support.
- Fits any Basement 5'7" to 8'4"
- Simple and Easy to Install.

ONLY $8.85 Ready to Install

Window Screens and Screen Doors Made to Order

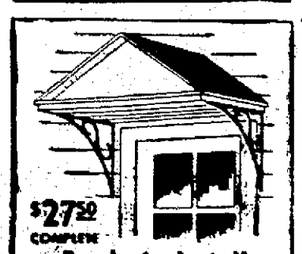

$27.50 COMPLETE

Ready to Install DOOR CANOPY

Beautify your home—protect doorways—with this attractive all-aluminum door canopy. Can be installed by anyone in 20 minutes. 48" wide, 32" deep, 37" high. Come in and see it.

For Home Convenience

Majestic BUILDING PRODUCTS

Enjoy the modern comfort of Majestic building necessities in your home. Tops in quality for 40 years, the Majestic line features circulator fireplaces, home incinerators, garbage receivers, outdoor fireplaces, grates, coal chutes, and many other items. Let us show them to you.

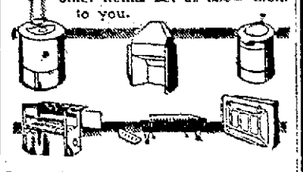

THE AVENUE LUMBER & SUPPLY COMPANY

611 Bellefontaine Phone 2329

LUMBER for Framing and Sheathing

1/2 x 8 and 1/2 x 6 Kiln Dried

Spruce Lap Siding

Celotex Vapor Sheathing

Window Frames Sash and Doors AVAILABLE in limited quanity

The Marion Lumber Co.

200 Oak St. Established 1879 Dial 2157

FOR A COOL, COOL SUMMER

Eagle-Picher INSULATION and Aluminum Storm Windows and Screens

Installed, guaranteed and serviced by a well known, long established locally owned reputable firm.

Anderson Eagle Insulation Co.

R. A. ANDERSON

513 Silver St. Phones 8184-2904

FOR A WARM, WARM WINTER

Marion County Ins. Agency
JOHN H. MILLS, Mgr.
Representing
AETNA
and AFFILIATED COMPANIES
LIFE • AUTO • FIRE
ACCIDENT • BONDS
130½ S. Main Ph. 7243-82659

$1,500.00 CASH Plus Tax

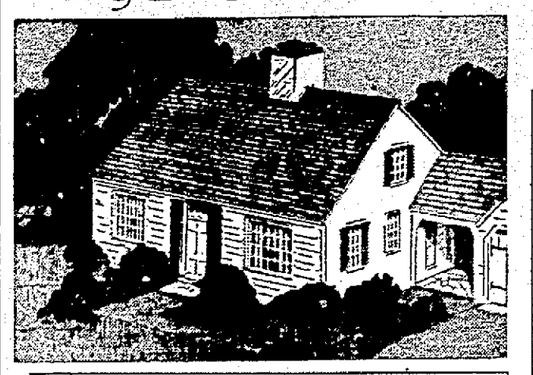

WILL BUY ALL THE MATERIALS LISTED BELOW

FRAMING LUMBER
No. 2 BTR. PINE
- SILLS
- PLATES
- JOISTS
- RAFTERS
- STUDS
- ROOF SHEATHING
- BRIDGING
- FLOORING
- DROP SIDING
- ASPHALT ROLL ROOFING

MILLWORK
- OUTSIDE DOOR FRAMES
- OUTSIDE DOORS
- INSIDE DOOR JAMBS
- INSIDE DOORS
- WINDOW FRAMES
- WINDOWS GLAZED
- LOUVRES
- CELLAR STAIR MATERIAL

ALTERNATIVES

1. Double Construction Walls
   a. Shtg. and No. 2 Btr. Pond W.P. Lap Siding add $138
   b. Shtg. and Rubberoid Asbestos Shingles add $ 87
2. 12" 210 Asphalt Shingles instead of Slate Surfaced Roll Roofing ..... add $45.95
3. Plaster Board For All Walls and Ceilings .. add $150
4. For Oak Joist Instead of Pine ..... deduct $41.31

Blue Prints for this Beautiful 30'x24' Cape Cod Furnished FREE
All New—No Used Materials—Smaller Homes at Lower Prices—All Cash—No Charge
SEE THE PLANS — PERSONALLY INSPECT OUR MATERIALS
Prices on this Low Cost Home Good for Limited Time Only and may be Withdrawn Without Notice

THE FARM & HOME LUMBER CO.

Caledonia Phone 2691

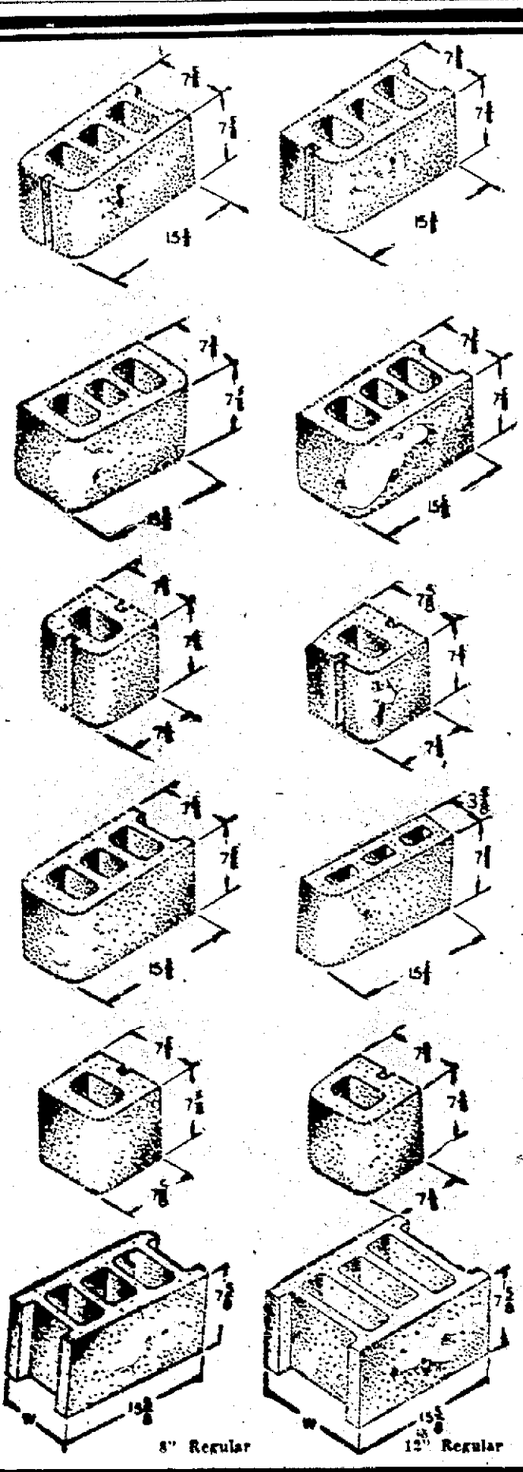

A BLOCK for EVERY NEED

AT THE MILLARD HUNT COMPANY

Exclusive Distributors

FOSTORIA CONCRETE BLOCK

"Best by Test"

Other shapes and sizes available

Immediate Deliveries

Come in or Dial 2384 for Quotations

There Is No Substitute for Quality

8" Regular 12" Regular

Government Buys More Waldo Twp. Land for Delaware Dam Flood Area

Federal land buying for Delaware dam flood control reservoir purposes continued last week with the acquisition of three properties totaling approximately 52 acres in Waldo and Waldo township.

Transfers were listed among the 38 recorded last week in the office of Mrs. Grace Zachman, county recorder. Largest purchase was that of 51-15 acres in Waldo township from Hubert C. Ackley for which the government paid $16,840. Others were .31 and .39 acres purchased from George J. Miley and from Grace G. Miley in Waldo. Prices paid were $1,000 and $4,125 respectively.

Also included among the transfers for the week was that of 15 lots in Marion to the Marion Contracting Corp. from Walter G. Malo.

Total number of real estate transfers for the week was four less than for the previous week while the 22 mortgages issued marked a decrease of one from the week ending May 15.

Mortgages issued had an aggregate value of $120,015 as against $159,895 the previous week and $206,950 for the week ending May 8. Breakdown of mortgages shows 15 were issued by banks for $55,125; 11 by loan associations for $52,790; two by insurance companies in the amount of $21,800 and three by individuals for $2,980.

List of realty transfers follows:

Asa W. Adams and others to Hugh A. Walter and others, Marion lot.

Helen M. Ambler to Sara F. Drake, part Marion lot.

Hubert C. Ackley and others to The United States of America, 51.15 acres Waldo, $16,840.

First National Bank of Akron to Thomas E. Sommerville Jr., property Grand Prairie township.

First National Bank of Akron to Thomas E. Sommerville Jr., Marion lot.

Earl E. Sayler to John E. James and others, part two Marion lots.

Delmar P. Benedict and others to Edward E. Morten, Marion lot.

Lydia Berry by sheriff to Lydia Berry, Marion lot, $2,500.

Lydia Berry to Lester E. Phelps, Marion lot.

J. W. Campbell to Marion Co. Farm Bureau Coop. Association, Inc., part two LaRue lots.

Ella Cramer and others to Pearl E. Barrett, Marion lot.

Charles R. Cottrell and others to John F. Diehle, 4.77 acres Big Island township.

Marion Contracting Corp. to John P. Mahoney and others, Marion lot.

Maude Diller and others to Carl Fletcher and others, part two Marion lots.

Maude Diller and others to Carl Fletcher and others, part Marion lot.

Ross T. Gray and others to James R. Barger and others, Marion lot.

Lowell B. Harris and others to Edward E. Morten, Marion lot.

Alfred J. Laudenslager and others to Alma A. Pride, part Marion lot.

George J. Miley and others to the United States of America, .51 acre Waldo, $1,050.

Grace G. Miley and others to the United States of America, .39 acre, Waldo, $4,125.

Walter G. Malo and others to the Marion Contracting Corp., 15 Marion lots.

Robert W. Millikin and others to Robert C. Campbell and others, part two Marion lots.

Jack Miller and others to Eric Mayes and others, Marion lot.

Ray Mang and others to E. H. Houser and others, part Marion lot.

William McWilliams to John Tyler and others, Marion lot.

Clifford McClary and others to Maggie Martin, Marion lot.

Robert J. McKim and others to Robert R. Collins, Marion lot.

Mae E. O'Brien and others to Robert McCurdy and others, Marion lot.

Argulus Price to George Price and others, 50 acres Bowling Green township.

Leo Ruff and others to Harold A. Kemp, Marion lot.

Julius L. Shumaker and others to Harry Fix, property in Tully township.

Timothy T. Sammons and others to Austin E. Knowlton, part Marion lot.

Charles E. Sens to Carolyn Oborn Porter, part two Marion lots.

Millie Sparks by administrator to Dallas Cornell, 50 acres, Prospect township, $8,160.

Edwin B. Speas to Otto W. Hess[illegible] others, Pacific lot.

Carleton W. Schmidt and others to Joseph F. Kimmel, one acre Prospect township.

Myrtle Wherrix and others to Maude M. Dutt and others, part two Marion lots.

Frances S. Zink to Clinton Brady, [illegible] lots.

Vera L. Zuba and others to Frank Gilford and others, New Bloomington lot.

ENVOY. Iakov Malib is in the U. S. to replace Andrei Gromyko as the United Nations Soviet delegate.

Roving Reports

By Hal Boyle

NEW YORK

THE class in beer drawing will please come to attention.

You think I'm kidding? Are there really classroom courses on how to draw a glass of beer?

Sure. I just—bu-u-r-r-r-p—flunked the first lesson.

I took it in a demonstration room at the Jacob Ruppert brewery, the one that used to own the New York Yankees and kept them—so to say—hopping.

Hal Boyle

The professor was 55-year-old Hal R. Hoffmann, the dean and effervescent Rembrandt of American beer drawers. The class consisted of students in a local bartenders' school. A number were veterans studying under the GI bill of rights.

The professor, a consultant to many breweries and hotels, went right to the heart of his subject—how to teach the man behind the bar to draw a proper glass of beer. Draft beer. Bottled beer, he feels, is better for pigeons.

"There's a lot of kidding on this subject—but it's important," he said, adding ominously:

"There even have been cases of murder over whether beer was being drawn right. I got the clippings right here in my pocket.

"You gotta be a diplomat. Some customers act up after just smelling the bar rag."

TO DRAW A GLASS of beer that'll mait in your mouth is as much of an art as drawing a landscape, and even more soul-filling—according to the professor. He told the class that beer is getting better but that tavern keepers are getting worse.

"Too careless," he said. "In the old days bartenders paid more attention to how beer was kept."

For an hour and a half Hoffmann explained how important it was to keep the keg in a pre-cooler, flush the coils regularly, and adjust the pressure so the customer would get the beer in his glass instead of a spray in the face.

Then the professor began to draw some beer himself. The class perked up at once.

"There is no such thing as wild beer, flat beer, or green beer," he lectured sternly. "If you keep it cool—below 40 degrees—and draw it right."

"It oughta have a collar," he continued, drawing a glass himself with an inch-deep necklace of suds. "It oughta leave a ring on the glass every time you take a sip."

THE PROFESSOR takes his sips himself. He left only six rings. The class looked thirsty.

"But you gotta have control. It's like shifting gears in a car. Pull the faucet down fast. If you throttle it, you get too much foam.

"Always wash the glasses in water. Don't use soap. It kills the head. And don't dry the glasses with a cloth. Use 'em wet. If you use a dry glass, the customer will see bubbles settling on the sides. If he drinks it and it's a hot day—well, what happens maybe.

Everybody flunked that one.

"He burps maybe," said Hoffmann patiently. "Right away he starts blaming the beer. Says it's got too much gas—says he saw the bubbles himself."

THE PROFESSOR then invited the taproom scholars up to draw a sample. Everybody quickly sidled up to a seidel. Each rinsed his seidel in a pail of water before drawing his beer. I forgot this part of the ceremony.

"Nice collar," said the professor genially, "but look at the bubbles. You need a dry glass."

I nosed into the glass. It was a warm day. Something happened.

"Yep—bu-u-r-r-r-p—you're right, professor."

"KING OF KINGS" WILL BE SHOWN AT LARUE SCHOOL

The motion picture, "King of Kings," will be shown at the LaRue school auditorium Tuesday night, sponsored by the LaRue Youth for Christ, as a "program for the whole family." Times of showing of the featured attraction will be at 7 o'clock and 8, and at 6:50 and 8:30, there will be a special picture for children, "The Little Toy Soldier," which is the story of "the travels and adventures of a toy soldier in his quest for a Christian home. There will be no admission charge, but free-will offerings will be received. It was announced. A Cecil B. DeMille production, "The King of Kings," filmed a number of years ago, has become known as "a sort of classic American passion play." It is a depiction of the latter years of Christ's life, and emphasizes to a certain degree, His accomplishment of miracles, and deals to a great extent with His betrayal, trial and crucifixion.

FOR RENT
STEAMERS
POLISHERS
SANDERS
EDGERS
VACUUM CLEANERS
Wilhelm Wallpaper & Paint Store
138 N. Main St. Phone 2944

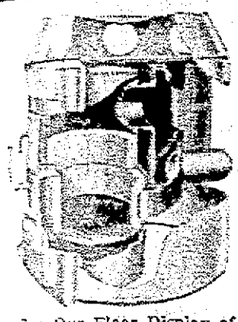

See Our Floor Display of
Armstrong - Jackson and Church
COAL - GAS - OIL
FURNACES
Available for Immediate Installation
FURNACE REPAIRING
FREE ESTIMATES
We welcome and especially solicit the country home heating system.
Marion Steel Building
N. Main St. Phone 2015

SAVE WITH Lowe Brothers 2-COAT SYSTEM
1 USE HIGH STANDARD PRIMER for the foundation coat. It "holds fast" and seals.
2 FINISH WITH HIGH STANDARD HOUSE PAINT. It spreads evenly, covers solidly and wears longer.
They're PERFECT PROTECTION TWINS!
Lowe Bros. Co.
"Next Door To Gas Office"
196 W. Center St. Phone 15471

Sheetmetal, Roofing, Spouting, Furnaces, Stokers
Phone for immediate survey and estimate
Schneider Bros.
216 Forest St.
Phones
Leroy Schneider—9330
Chas. Schneider—4133

FRIGIDAIRE
brings you Refrigeration Security with equipment expertly designed, properly selected, installed and serviced.
BEVERAGE COOLERS
WATER COOLERS
MILK COOLERS
REACH-IN REFRIGERATORS
DISPLAY CASES
METER-MISER REFRIGERATING UNITS
R. C. PENCE
COMMERCIAL REFRIGERATION
422 Olney. Phone 3102

FINDLAY MANTEL and TILE CO.
Tile Bath Room
Tile work of all kinds
Call or write for free estimate
H. K. STONER
116 W. Front St.
Findlay, O. Phone 8173

Among the Durable Satisfactions
Care of your family's health, training for life-long habits of cleanliness, pride in the facilities you depend upon to serve such important ends—put these high among the practical considerations in your home planning. When you build, remodel or buy, Kohler fixtures and fittings will yield you the assurance and satisfaction that only recognized excellence can give.
It will cost you no more to obtain the beauty of design, the sanitary protection and the durability of Kohler lavatories and other plumbing equipment for your bathroom and kitchen. Kohler products are made entirely at one plant, by one organization, under one supervision. And they are of one quality, the highest.
Contact your plumbing contractor for further information
The Marion Supply Co.
Wholesale Distributors
PLUMBING — HEATING
FACTORY SUPPLIES
181 N. Main St. Phone 2846

LLEWELLYN-SELANDERS
J. W. Llewellyn
W. A. Selanders
—INSURANCE and SURETY BONDS
Safe—Dependable Economical
118½ S. Main St. Ph. 8194

Immediate Delivery On
OIL, GAS and COAL FURNACES
Also all kinds of
Automatic Controls
Let us install a
TRIPLE-FIRE FURNACE
Using any kind of fuel
Roofing, Spouting and Sheet Metal Work
Walter Yohn
Phone 1863

ROOFING
New or Repair Early Application by Insured Craftsmen
• Roof Painting
• Storm Damage • Insurance Jobs
A SUPERIOR QUALITY IN COMBINATION STORM WINDOWS WITH SUMMER SCREENS
MALONEY CRAFT SHOP
388 S. Main St. Marion, Ohio Phone 2766

Remodeling
BATHROOMS and KITCHENS
A Specialty
New sinks, cabinets, tubs, lavatories, stools, replacing pipes with copper.
INSTALLATIONS IN NEW HOMES
Call us for REPAIRS
T. M. Cunningham
159 McWilliams Ct. Phone 3181

What's new?
Johnston NUWAL —the new wallpaper paint
that covers almost any kind of surface! Amazingly easy to apply, with brush or roller applicator. Dries in one hour. Washable! Come in for beautiful color card including special tints easy to mix yourself.

The Van Atta Supply Co.
Distributors
375 W. Center St. Phone 2676

SOFT WATER IN YOUR HOME AS A SERVICE...
100% SOFT WATER AT A TURN OF THE FAUCET...
WITHOUT [illegible] SOFTENER

Culligan Soft Water Service
Rear 236 N. Main St. Phone 3678

Complete Installations of
Plumbing and Heating
Delco Oil Conversion Burners and Stokers, Delco-Heat Conditionair
Free Estimates • Easy Terms May be Arranged
315-321 Belmont Peacock Bros. Phones 5271-2181

The LARUE TILE Co.
Is now at full production
Call LaRue 190
For Further Information

Attention Roof Owners
Now is the time to have your leaking roofs inspected by the AMERICAN OIL and PAINT CO. serviceman for a 10 year guaranteed job.
CAPABLE WORKMEN INSURED
Write or Phone 62R2
E. L. BETTS
R. D. No. 2 Cardington, Ohio. Free Estimate Given

Harwood's
Complete Kitchen Modernization
Restaurant and Store Fixtures
412 Silver St. Phone 9182

FULLY AUTOMATIC COAL HEAT FROM YOUR PRESENT FURNACE
Removes own ash! Feeds own coal! Burns Low-Cost Clean Coal!

O. P. COAL BURNER WITH GUARANTEED FUEL DELIVERY
JIMMIES SALES AND SERVICE
500 Bellefontaine Ave. Phone 2835
Our customers Are Our Reference

FOR SALE
All modern, 7-room house, good location (334 S. State St.), and on city bus route.
Leaving the state and must sell at once.
Reasonably priced.
PHONE 7164

Glass and Glazing Contractors
Commercial — Residential Work
Store Fronts — Glass Kitchens and Bathrooms — Casement and Wood Sash Glazing — Mirrors
Marion Plate & Window Glass Co.
442 N. Main St. Dial 8122

Plaster — Lime — Cement — Brick
Rocklath — Plasterboard
White and Grey
Asbestos Sidewall Shingles
Doors, Frames and Sash
The LaRue Lumber Co.
Since 1870 Phone 50

PAINTING OR FISHING ON DECORATION DAY?
We have what you need!
HOUSE PAINT
$3.75 and $5.25 per gal.
PORCH and DECK ENAMEL
$1.35 per qt.
4-HR. ENAMEL
$1.35 and $1.60 per qt.
SEMI and GLOSS PAINT
$1.35 per qt.
FISHING NEEDS
Tackle Boxes ..... $2.50 and up
Rods and Reels ..... $3.95 and up
Minnow Buckets $2.98
Picnic Insulated Refrigerator $7.95
Hamburg and Steak Grills ... 29c and 97c
LANES SUPPLY Co.
483-485 W. Center St. Dial 2878

Builders See It and Demand It!

The Redi-Furred Concrete Block
Get These Advantages at No Extra Cost:
• 25% Less Heat Loss
• 3½ inch Mortar Joint
• No Cutting. These blocks are made in ¼ - ½ - ¾ sizes
• Stream dried
• A Real Sand and Stucco Block
C. & O. COAL YARD
Silver and Broad — Phone 2288

only WEATHER-SEAL gives you guaranteed INTERLOCK FIT

with the New Look!
Precision-made hardware for custom fit and easy storage
Keeps out drafts
Keeps out dirt
New outside finish looks like a million for years

New Weather-Seal COMBINATION STORM WINDOWS, SCREENS AND DOORS - LOOK BETTER FIT BETTER - WORK BETTER....
You'll take years off your home with new, styled-to-fit Weather-Seal windows and screens. Call today for dirt-free, draft-free home protection with Weather-Seal... the windows with interlock fit.
Phone 8161
Weather-Seal

NEWSPAPERARCHIVE®
NEWSPAPERARCHIVE®

MARION GROUP AIDS TEACHERS ABROAD

Contributions Made to Schools in War-Torn Countries.

The Marion Education association, at the request of the National Education association and the Ohio Education Association, has collected from the faculty members of the Marion city schools approximately 500 periodical and books in the professional education field. These publications were shipped to the American Book Center, care of the Library of Congress, Washington, D. C. They will be reshipped to the teachers in the war-devastated countries abroad.

Last December the faculty members of the Marion city schools contributed $178, through the Marion Education association, to the Overseas Teacher Relief Fund. The figures of the National Education Association summary show Ohio contributions of nearly $20,000, which is $7,000 above those of any other state in our country.

The Marion Education association has also collected, through the efforts of the teachers and students in the Marion public schools, a contribution of $134.40 for the relief of children overseas. This contribution will be forwarded to American Overseas Aid, United Nations Appeal for Children, New York City.

WHITE SHRINE MEETS AT MASONIC TEMPLE

Several applications for membership were received and balloted on at a meeting of Marion Shrine No. 15, White Shrine of Jerusalem, Monday night in the Masonic Temple. Initiation of a class will be held at the next meeting, June 14. The revised and amended by-laws were read and will be balloted on at the last meeting in June. An announcement was made of a rummage sale to be held June 4-5 at the YMCA, and of a picnic to be held by the Sewing Circle June 9 at the Temple.

A patriotic program was presented in charge of Elmer Bondley. The program included the following numbers: a reading, "The Unknown Soldier," by Mrs. Elmer Bondley, several piano duets by Mrs. Eve Hunter and Mrs. Vera Koons; group of patriotic selections by an instrumental quartet composed of Mrs. Hunter, piano, Mrs. Koons, accordion, Louis Meister, drums and Elmer Bondley, piccolo; vocal solos by Miss Joan Lockwood; and military and sailor tap dance numbers by Mrs. Jane Coffey and Mrs. Jean Layman, accompanied at the piano by Mrs. Goldie Swope.

An officers rehearsal in preparation for the initiation ceremonial will be held June 10. Franklin Tuttle, a resident of the Masonic Home at Springfield, was a guest.

CIRCLE NO. 10 MEETS

Mrs. C. H. Bachelder was hostess to Circle No. 10 of Epworth Methodist church in her home on East Church street Thursday. A report on the last general WSCS meeting was given by Mrs. W. E. Titus. Appointed on a nominating committee were Mrs. John Goyer, Mrs. Madge Kincaid and Mrs. Rose Helwig. Mrs. Robert Eisele of west of Marion, a recent bride, the former Miss Evelyn Showers, was presented a gift from the circle. A paper on hospitals in Alaska and Jacksonville, Fla., supported by the national WSCS, was given by Mrs. Kincaid. The final meeting of the season will be held in June with a potluck dinner.

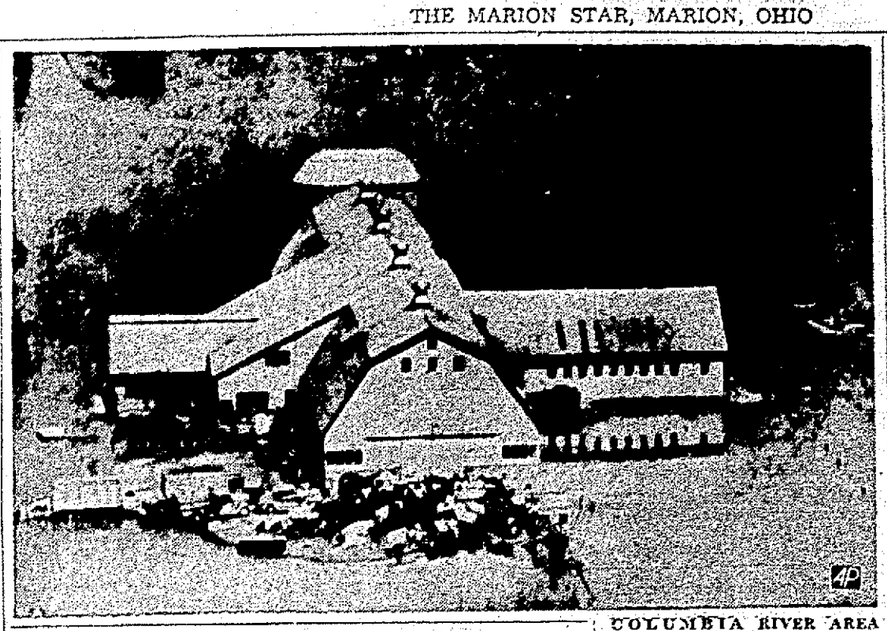

COLUMBIA RIVER AREA FLOOD SCENE. Dairy herd is pictured isolated near barn by rising waters in the lower Columbia River valley near Vancouver, Wash. The flood crest was expected to reach near the level of devastating 1894 flood.

News of Our Neighbors

LaRue

The annual vacation Bible school will be held June 14-25 each morning from 9:30 to 12 o'clock.

* * *

The Legion auxiliary met Monday with Rosella Sager.

* * *

Miss Mary Benson received "Best Thespian" award at the last meeting of Thespian troupe No. 778.

Carey

Miss Genevieve Fox, sister of the bride, and Nicholas Collet, a cousin were attendants at a recent wedding which united Miss Anna Fox of Carey, and Kenneth Smith of route 1 Fremont. Rev. Marcellus Lell OFMConv officiated in the rectory of Our Lady of Consolation church here. A reception in the evening following a wedding dinner was attended by 100 guests, a number of whom were from out-of-town. The bride is a graduate of Carey High school, and is employed at the Tiffin GE plant. Her husband is a telegrapher at the crossing tower, Sandusky.

* * *

Mr. and Mrs. Allen Baker of Wharton are announcing the engagement and approaching marriage of their daughter Eva to Ronald Roynon of Carey, son of Mrs. Mildred Eingle of Crawford. The wedding will take place on Saturday, June 26.

Ashley

At a meeting of Volunteer circle of Ashley WSCS this week, the president Mrs. Hazel Main was in charge, and Mrs. Lillie Lea conducted the program. The subject was "A Daughter of the Netherlands, A Daughter of Belgium, and Daughters of France, England and the Phillppines." This dealt with Christian mothers who kept good works going and instilled faith in their children during the war years.

* * *

Hugh Bishop of Radnor has announced that flowers are needed for memorial services at the Marlborough church, and all who have them are requested to get them to the church early Monday.

* * *

The annual vacation Bible school will begin Monday morning at the Ashley school at 9 o'clock. This is for all boys and girls of from four years of age through the ninth grade at school. The kindergartners, ages four to six, will be in charge of Mrs. Ardith Robertson. The primary division will be in charge of Mrs. Alice Wigton. Mrs. Lela Borden will have the junior group and Rev. H. L. Borden the intermediate. The school will continue for two weeks and will close with a program Friday night, June 11.

Galion

Mrs. L. H. Cleland, "queen-for-a-day" at the Galion Country club Ladies' day event Thursday, chose the following court of honor to serve with her: Mrs. C. J. Griebling, Mrs. George Piehler, and Mrs. Arch Beach, all of Galion, and Mrs. James Sharp of Detroit. Golf winners were Mrs. Greibling, Mrs. Carl Adams and Mrs. Harley Saiter of Galion, and Mrs. Clyde Ashbrook of Mt. Gilead.

There were 60 present for the one o'clock luncheon for which hostesses were Mrs. F. L. Kruger, Mrs. Martin Kruger and Mrs. H. H. Rouzer.

Special prizes went to Mrs. Robert Metzger and Mrs. Dustin Redmond. High score awards were taken by Mrs. King Malley, Mrs. John Kidd, Mrs. D. D. Mulvany and Mrs. M. M. Horowitz.

Announcement was made of the Family picnic for Memorial day, and other activities including the Saturday night dance.

* * *

Open church will be observed when Miss Doris Jean Somerville, daughter of Rev. and Mrs. Norman R. Somerville, becomes the bride of Alan Chandler of North Fairfield on June 6. The ceremony will be performed at 3 p. m. in First Methodist church where Miss Somerville's father is pastor.

The date of the marriage was revealed to a group of relatives and friends at the parsonage Wednesday night, when Miss Somerville was honored with a birthday party.

* * *

Names of Galion High school graduates on the honor list were announced this week as follows: Dorothy McManigell, Theodore Rehl, Gerald Thatcher, Patricia Poister, Barbara Schultz, Nancy Ritzhaupt, Janet Pfeifer, Mary Lou Stough, Betty Cronenwett, Harold Ramsey and Dorothy Smith.

Sycamore

The May meeting of the Gaza class was held at the church Thursday with Angeline Eyestone, Dorothy Alden, Blanche Davis, Eva Pratt and Ella Newman as hostesses. Nammah Case was program leader. Three readings were presented. A quiz was given by Dorothy Alden and a piano duet by Charlot Prouse and Lou Parker.

The annual picnic will be held at Harrison Smith park Thursday, June 17, at noon.

* * *

The Methodist Kind Words class met at the home of Mrs. Frank Teal Friday with Mrs. Cyrintha Lundy presiding. Mrs. John Hardinger served as program leader. The program consisted of readings by Mrs. Elizabeth McKibben, Mrs. Frank Mackling and Mrs. Hardinger. An old fashioned spelling bee followed with Mrs. McKibben the winner and Mrs. Willis Gregg runner-up. Mrs. Teal served; assisting her were Mrs. Laura Osborn and Mrs. Homer Ramsdell, although neither was able to be present.

Nevada

Mr. and Mrs. Lee Swartz were called from their home at Kane, Pa., to a Cincinnati hospital where their son Robert Swartz is a patient. Mrs. Swartz is spending several days with relatives at Nevada while Mr. Swartz remains at the hospital.

* * *

Mr. and Mrs. R. W. Neiderhauser and Mrs. I. P. Camarn attended the commencement exercises of the Toledo School of Nursing held at Toledo on Tuesday when Miss Dorothy Jean Minier, granddaughter of Mrs. Cammarn, was one of the 39 graduates.

* * *

The Golling-Case auxiliary No. 507 held the regular meeting recently at the Home for All Veterans. The district president, Mrs. Irma Weninger, and Mrs. Warrick of Bucyrus were guests. All members are asked to march in the Memorial day parade.

Crestline

Mrs. Charles Thoman presented the topic "Overcoming Fear" when the Progressive Mothers club met at the home of Mrs. Paul Beck, with Mrs. Ted Legg as associate hostess this week. Mrs. Jack Beck presided as president. Other officers elected were: vice president, Mrs. Legg; Mrs. Robert Lance, secretary; Mrs. Harvey Whipple, treasurer; Mrs. Paul Beck, librarian; Mrs. Thoman, historian, and Mrs. Wagenals, press correspondent.

* * *

Emanon club members were guests Thursday of Mrs. Arthur Jones at her home in Mansfield. Card prizes were awarded to Mrs. Paul Clear, Mrs. Lloyd Moorehead, Mrs. Oscar Tracht and Mrs. Lester Fisher. Mrs. Paul Clear will be hostess at her home in Ft. Wayne in June.

* * *

Mrs. Paul Jeffrey entertained the J. A. club members in her home this week. Mrs. Walter Blum was a guest. Mrs. E. N. Jacobs, Mrs. E. Jenkins and Mrs. Blum received score prizes.

* * *

The cantata "The Holy City" by Gaul, scheduled to be sung Sunday at Trinity Lutheran church has been postponed until Sunday, June 6, at 7:30 p. m., under the direction of Dr. E. G. Hesser.

Rev. Hochstettler To Deliver Baccalaureate Sermon Sunday

The annual baccalaureate service for the senior class of Harding High school will be held Sunday at 7:30 p. m. in the Chautauqua pavilion at Garfield park.

Rev. D. H. Hochstettler, pastor of the First Evangelical United Brethren church, will deliver the sermon. His subject will be "Not Yet Perfect," taking his text from the third chapter of Philippians, 14th verse.

The Harding High school orchestra, under the direction of Homer Huffman, instrumental music supervisor, will play the processional and recessional, and special music will be by the high school a cappella choir, directed by L. G. Jones. The invocation will be by Rev. Frederick W. Leech, pastor of St. Paul's Episcopal church, scripture reading by Dr. Henry Schaeffer, pastor of St. Paul's Lutheran church, prayer by Rev. R. W. Faulkner, pastor of Calvary Evangelical United Brethren church, and the benediction by Rev. E. H. Wierth, pastor of the First Evangelical and Reformed church. The choir will close the service with the response, "Lord Bless You and Keep You."

The service, open to the public, will be preceded by a recorded musical program.

REV. D. H. HOCHSTETTLER

In the Service

Midshipman William D. Smith, USN, son of Mr. and Mrs. C. Smith of Caledonia, is attending the Naval Pre-Flight School, Naval Air Training Base, Pensacola, Fla., the initial step in winning his wings and ensign's commission.

* * *

Jack Elroy Lundy, 18, has been accepted for enlistment in the U. S. Navy, and is now undergoing recruit training at Great Lakes, Ill. Having recently graduated from Upper Sandusky High school he is taking advantage of the new high school program that the Navy has initiated. Under this program a high school graduate may select the trade school of his choice before actually enlisting. His mother Idella Lundy resides at Upper Sandusky.

A Roman slave, when freed, wore a ring of iron; gold rings were badges of citizenship.

CO-WORKERS CLASS MEETS

The Co-workers class of Greenwood Evangelical United Brethren church held a potluck supper and meeting Thursday night at the home of Mr. and Mrs. LeRoy Bowers on the Cardington road. Members whose birthday anniversaries occurred in the last four months were honored by being presented red carnations, and a large birthday cake was decorated with a lighted candle for each celebrant. Scripture was read by Mrs. Ed Gross. A visiting campaign was planned during a business session. Guessing of baby pictures of the members was the entertainment feature. There were 13 guests.

FOOD FREEZING METHOD EXPLAINED IN COUNTY

Two of a series of three demonstrations on preserving food by the freezing methods were conducted this week by Miss Mary Faye McMillan, Marion county home demonstration agent.

At Kirkpatrick Wednesday a group of women attended a demonstration held at the school building and Thursday 18 women of the Martel community were present for a demonstration and discussion of freezing foods for preservation. Miss McMillan also tested 14 pressure canner gauges for the women in preparation for the season's canning.

On next Thursday Miss McMillan will be at Bethlehem Grange to conduct a demonstration and hold a discussion on freezing foods. The meeting will be at 8 o'clock.

The increase in the population of the United States in 1947 was larger than any year before World War I during the flood tide of immigration.

Main Street Market
119 N. Main St.
Phone 4150
Choice Meats
Groceries
Fruits
Vegetables
All Merchandise Guaranteed or Money Back
Open Sunday

Read the Want Ads

For Better Health Eat . . .
ICE CREAM
Hand Packed
A body building, energizing food. Choice of many different delicious flavors.
Bowes
Open Sat. and Sun. Evenings Only!
Phone 4197
Delivery on Thursday Only

Goerlich's Greenhouses
Corner E. Church and Kenmore Sts.
Remember! Flowers sent from GOERLICH'S are CUT FRESH in our own Greenhouses. This adds days to their beauty and ability to last.
Phones 6259 and 2975

Financial Security
Life Insurance is the one way to financial independence. In most cases it is the only way.
There are tax advantages in living with life insurance.
See
R. R. BUSH — C. E. BASELER
C. G. BLOOMINGDALE — FRED W. HOCH
The Ohio State Life Insurance Co.
E. G. Siefert, Mgr. Paul H. Schwemley, Cashier
Marion County Bank Bldg. Tel. 6262

SOY BEAN INOCULATION
MASTER MIX AND GILT EDGE FEEDS
NOTICE: CLOSED MAY 31, 1948
MARION GRAIN & SUPPLY CO.
158 N. Vine St. Phones 2666-4181

REO
Sales and Service
We service, and have in stock a complete line of parts for Reo Trucks. All work done by skilled mechanics.
YOUR INTERNATIONAL IMPLEMENT DEALER
Paul L. Tong
Waldo, Ohio Phone 6611

EXPERT REPAIR SERVICE on WATCHES and JEWELRY ...at Lowest Prices!
3 TO 10 DAY SERVICE
Bring in your watch or jewelry for a low estimate now.
All Work Guaranteed.
THE BRANDED STORE OF MARION
MAY JEWELRY COMPANY
20 W. CENTER ST. MARION, OHIO

FISHING'S MORE FUN ...WITH THE BEST EQUIPMENT
We Carry a Complete Line of FISHING TACKLE
• South Bend and Pflueger Rods and Reels
• Corks, Lines, Sinkers, Bait, etc.
Rice - Newell Hardware
Phone 4721 Waldo, Ohio

SERVE IT OFTEN
PARISH ICE CREAM
A Delicious Food
Ready Packed Quarts
Vanilla ..... qt. 45c
Other Flavors qt. 50c
All Hand Packed Quarts
Choice of Flavors 65c
36 Years of Service
Parish DAIRY
Phone 5227

• Ice Cold Beer
• Selected Wines
• Ginger Ale
• Soft Drinks
• Potato Chips
• Cheese - Pickles
Hub Party Store
664 E. Center St.
Free Delivery
Phone 5151
Ted Messenger, Mgr.

THE PLAID ROOM
IN THE SNYDER HOTEL
136 N. State St.
BUSINESSMEN'S LUNCHEON
BRAISED SHORT RIBS 75c
Potatoes — Vegetables — Salad
Beverage — Rolls — Butter
— WE MAKE OUR OWN PASTRIES —

OPEN SUNDAYS 9 A. M. to 9 P. M.
A complete line of
Cold Meats, Fruits and Groceries
Open Monday through Saturday 9 A. M. to 11 P. M.
"Marion's Oldest Dependable Grocery Store"
CENTER STREET MARKET
459 W. Center St. (GRACE TOTARO,) Prop. Phone 9214

--- STORE HOURS ---
SUNDAY and MONDAY
— OPEN ALL DAY —
PLENTY PICNIC SUPPLIES
Jackson's Super Mkt.
160 N. Main St. Phone 8135

MAKES A DELICIOUS TEAM
BOECKER'S Quality Bakery
428 W. CENTER 159 S. MAIN

THRIFT MARKET
129 S. Main St. Phone 2831
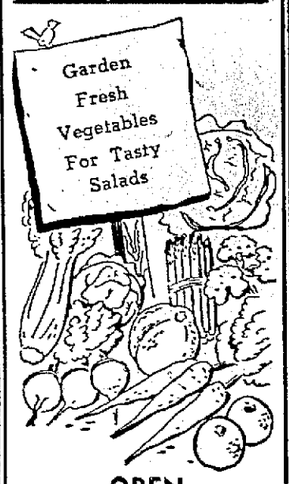

OPEN SUNDAYS
8:30 A. M. to 6 P. M.

INSURE with us FOR COMPLETE PROTECTION On Our Easy Payment Plan
F. HOWARD LAWSON & CO.
INSURANCE FOR EVERY NEED
182 S. Main St. Phone 5209

Your FORD'S our baby!

Here's why WE can give it better Service
1 We have Ford-Trained Mechanics
2 Factory-Approved Methods
3 Genuine Ford Parts
4 Specialized Ford Equipment
And THAT'S why.
There's no place like HOME for Ford Service
Play it safe behind the wheel have your car checked by
EDDIE STEEL
Your Friendly Ford Dealer
Phone 15531
274-278 N. Main St.

WE REPAIR 'EM ALL!
EXPERT WATCH REPAIRS ON
★ BULOVAS
★ ELGINS
★ GRUENS
★ HAMILTON
★ BENRUS
★ WALTHAM
★ HELBROS
★ LONGINES
★ and others
• GUARANTEED WORK
• FACTORY METHODS
• MANUFACTURER PARTS
Lowest Prices
Speedy, guaranteed service. Let us put your watch in perfect order at minimum cost.
THE JEWELRY STORE WITH THE GLASS DOOR
LORDS Jewelers 114 S MAIN ST

NEWSPAPERARCHIVE®

Around About Marion

There's Something of Interest in Every Line.

Marriage Licenses Issued

[illegible] Drollinger, student, of [illegible] Place and Patricia [illegible]d of 283 Thew avenue.

[illegible] Jacobs, bookkeeper, of [illegible]nd Geneva Blanton of [illegible] street.

[illegible] Hall, farmer, of near [illegible] and Lena Mae Weston, [illegible] near Marion.

[illegible]y Baker, farmer, of Mar[illegible] Starling H. Dixon, private [illegible] of 259½ Pearl street.

[illegible] Eaton Jr., sales clerk, of [illegible]y avenue and Helen Max[illegible] office clerk, of 213 Wild[illegible] court.

[illegible] Keith, telephone com[illegible] employe, of Marion and [illegible] Marie Jones of East Fair[illegible] street.

The Alteration Shop

★174 S. Main St., now under management of Mrs. Ena Armstrong and Mrs. Bertha Osborn. —Ad

In Memory Of

[illegible]ville N. Holt, better known as "Doc Holt" who passed away eight years ago tomorrow, May 30, 1940.

Today our hearts are heavy,
Our thoughts are all of thee;
Dear [illegible] we miss you, Orville, dear.
None but God in heaven can see,
Some say time heals an aching heart,
But no, it isn't true.
For eight long years have passed, dear,
And our hearts still ache for you.

Mother and father, Mr. and Mrs. George Homer Holt; sister, Mrs. Marie Geddis.

To Attend Meeting

H. R. King of the Marion Prudential Insurance Co. will represent the local office at a two-day regional conference of company representatives in Chicago June 3 and 4. Fifteen members of the company's district office in Mansfield will be included among 450 employes representing Prudential insurance offices in Ohio, Indiana and Michigan. Louis H. Schmidt, second vice president of the company, will preside.

Card of Thanks

★The families of Meda Bushong wish to say "thank you" to all our neighbors, friends and relatives for the many acts of kindness, messages of sympathy, beautiful floral offerings, gifts of food, and the ladies who so dearly prepared it during the sickness and breaved loss of our dear mother. Especially do we thank Rev. W. Budke of Trinity Lutheran church for his extended visits and comforting words, E. Hastings of Richwood for his very efficient service, the pallbearers, organist and singer, City Hospital staff, Dr. John Boxwell and nurse, Mrs. Evelyn Gast, Dr. F. G. Smith and those who helped in any way to comfort the entire family.

Mr. and Mrs. Oscar Fetter and Son.
Daughters and Sons.

Birth Announcements

Mr. and Mrs. William Denman of near Morral are parents of a daughter born yesterday at City hospital.

A son was born to Mr. and Mrs. Ray Harper of 195 Stark court last night at City hospital.

Mr. and Mrs. Arthur Simpkins of 189 Silver street are parents of a daughter born early today at City hospital.

Golf at Marion's Only

★Public Golf Course. Visitors welcomed every day. Mar-O-Del Golf Course, opposite Harding Memorial.—Ad.

Crystal Lake Park Swimming Pool

★Will open Decoration Day. Under the sun and under the stars get your sunshine vitamins by swimimng daily at Crystal Lake Park.—Ad.

No Reunion

★May 30 because of ill health of several of the boys. Official date will be announced later. F.P.B.D.A. F.F.S.F. —Ad.

Campbell School

★Picnic and homecoming May 30, afternoon and evening. Basket supper at 6 p. m.—Ad.

Closed All Day Sunday

★During summer months. Fairview Gardens, 433 W. Fairground St. Dial 2828.—Ad.

Undergoes Operation

Robert Steele of 413 Cherry street underwent a mastoid operation Monday at White Cross hospital in Columbus and his condition is reported to be "good." He was admitted to the hospital Sunday night.

Notary Public

★Secretarial service available. June Wise, 127 S. State St. 8110. —Ad.

In Loving Memory

★Of our beloved mother and grandmother, who passed away May 29, 1945.

Thelma Clements,
Gladys Byrd,
Don Byrd.

In Memory Of

★William Danner.

You have left this world of sorrow
And are free from pain and harm,
And now rest in peace and comfort
In the blessed Savior's arms.

Missed by all.

The Family.

Notice

★Our store will be closed all day Monday, May 31. Ardrey Motor Sales, Inc.—Ad.

Summer Schedule for Piano

★And Instrumental Lessons now being formed. Phone Miss Ruth Dreyer, Marion 82642.—Ad.

Free Cancer Clinic

★Open 9:00 every Thursday morning. Make appointment for examination by calling 2237.—Ad.

A PILE-UP. Cranes clear up the mess near Sandusky, O., where 15 cars of a 60-car New York Central freight jumped the rails. A broken axle on a gondola car caused the pile-up, overturning four coal cars and 11 others—but three cars of new autos escaped damage. Twelve of the derailed freight cars are in view.

City Hospital Report

Barbara Mahaffey, 2-year-old daughter of Mr. and Mrs. Lester Mahaffey of 126 Latourette street, was admitted to City hospital yesterday for medical care.

Mrs. Lydia Britsch of 596 Mt. Vernon avenue is receiving medical treatment. She was admitted yesterday.

Kermit Buchanan of 521 West Columbia street was admitted yesterday for medical care.

Mrs. David Coble of 255 Summit street is receiving medical care. She was admitted yesterday.

Mrs. Paul M. Smith of near Cardington was admitted yesterday for observation.

Mrs. Harold F. Smith of near Prospect is receiving surgical treatment. She was admitted last night.

Leslie McGuire of 403 Park boulevard was admitted today for surgery.

Felice Morganti of 390 Benton place is receiving medical treatment. He was admitted today.

Moving Across the Street Or

★Across the nation. Merchants Transfer & Storage. Dial 4282. —Ad.

Clean-It Rug Cleaning Co.

★Domestic and oriental rugs, carpeted home, sizing and repairing. Upholstered furniture. All work guaranteed. Dial 2047. 223 N. Main.—Ad.

Marion Cemetery Gates

★Memorial Day, Sunday, May 30th, the gates of the Marion cemetery will be open for automobile traffic between the hours of 8 a. m. to 1:30 p. m., 5 p. m. to 8 p. m.—Ad.

VFW and Cootie Dance

★Saturday night, May 29th, 130 Court St. Music by Chet Whitt's Rhythmaires. For members and guests. No admission charge.—Ad.

Rebekah Meeting

Plans were made to join with Kosciusko and Sosnowski Rebekah lodges for a memorial service and also for initiatory work at the next meeting in two weeks at a meeting of Wayside Rose Rebekah Lodge No. 598 Friday night. The memorial service will be held at 2 p. m. Sunday, June 13. Mrs. Addie Johnston received notice from state headquarters of her election as deputy president for the year. Two applications were balloted on. Visitors were present from Los Angeles, Calif., Caledonia and Sosnowski lodges.

Cold Fur Storage

★Cleaning, repairing, restyling. Storage vaults on premises. Lurye Furs, 199 W. Center. Dial 2088. —Ad.

Visit Cancer Information Center

★Tuesday, 1 to 4 p. m., at YMCA building. Free.—Ad.

Starting Wednesday, May 26

★Ruzzo's Beauty Shop will be open all day Wed. Barber Shop will close at noon as usual.—Ad.

A Tribute Worthy of Your Name

★A memorial from T. H. Konkle and Son, 213 N. Main.—Ad.

Galion Man Jumps As Locomotive Hits Car

Special to The Star

GALION, May 29 — His automobile struck by the Diesel-drawn Big Four train No. 11 at the Sherman street crossing Friday at 8:20 a. m., Harry Neumann, 36, escaped injury when he jumped from the car only a few seconds before it was hit.

Neumann, a barber, stopped his car on the westbound tracks and was unable to start it when he saw the Diesel engine only 75 feet away. The engine sheared off the front of the car.

TEACHER PAY SCHEDULE

By The Associated Press

ELYRIA O., May 29—Elyria's 180 public school teachers will receive salary increases ranging from $190 to $200 for the new school year beginning next September. The new schedule adopted by the board of education established a minimum salary of $2,200 for teachers of no previous experience and less than a bachelor's degree to a minimum of $3,800 for teachers with a master's degree and 12 years' experience.

PLAN SOIL CONSERVATION

UPPER SANDUSKY—Petitions for the establishment of a soil conservation district in Wyandot county have been signed by more than 400 farm owners, said County Agent S. C. Cashman today. The signers were residents of all the 13 townships of the county and included many active in farm organizations. The petitions are being forwarded to the state committee for study.

2nd Hole-in-One Shot At Country Club

The second hole-in-one of the new season at the Marion Country club was shot yesterday by Warren J. Rowley of Maumee, Toledo. Rowley here visiting his mother of 288 East Church street, went out for a leisure evening of golf yesterday accompanied by Dr. C. A. Sheehe and his brother, C. L. Rowley, and potted the ace on the short (151 yards) number 6 hole. He used a No. 4 iron.

This is the second time this season the feat has been performed Leo Groll aced on the same hole May 5.

Rowley covered the nine holes in 42, and Dr. Sheehe and C. L. Rowley went the rounds in 44.

The Rowley boys are both high quality golfers, and one season about eight years ago played against each other in the Country club championship eliminations. They were playing for the right to meet another Rowley in the tournament — their father — who was crowned champion that year.

Old Pal Events are scheduled for the Country club course tomorrow with two-man teams, low 16 qualifying for match elimination play. A flag tournament will be run Decoration Day. Two-man teams will play qualifying rounds also on Wednesday.

Comedian Phil Baker Gets Abstinence Order

By The Associated Press

BEVERLY HILLS, Calif., May 29—Radio comedian Phil Baker has a court-ordered year of abstinence ahead of him.

City Judge Charles J. Griffin, in fining Baker $200 yesterday on a drunk-in-auto charge, also directed him to stay away from liquor for a year. A drunk driving charge was dismissed. Baker had pleaded guilty to both the misdemeanor counts.

He was arrested May 20 while driving home from a party marking his thirty-fifth year in show business.

FIND TWO DEAD IN HOME

By The Associated Press

AKRON, O., May 29—A 72-year-old invalid woman and her daughter were found dead in their home here last night after relatives were unable to arouse them by telephone, police reported today. Mrs. Effie Schmidt, 72, who had been ill for several years, was found dead in her bed when relatives entered the Schmidt residence. The body of Esther Koehler, 51, Mrs. Schmidt's daughter and a city health department employe for the last 26 years, was found in the bathroom. Miss Koehler's death was attributed by police to a heart attack.

TAXPAYERS' NOTICE!!

Tax Books open June 1st for 2nd half payment.

MARION E. HINKLIN,
County Treasurer.
May25,27,28,29,1948.

LEGAL NOTICE

Case No. 17605.

Lester Gates, whose usual place of residence is unknown and whose last known residence is Wheelersburg, Ohio, Route 2, (Scioto County, Ohio) will take notice that a hearing will be had in the Probate Court, on a petition for adoption and on the question of suitability and of placement of Donna Jean Gates, a child born to Donna Ruth Gates on the 20th day of March, 1948, at Marion City Hospital.

MOORE AND MYERS
Attorneys for Petitioners
May22,29,June5,1948.

LEGAL NOTICE

Elmer F. Thieken, whose address is unknown will take notice that Mary T. Jenner, Administratrix with the will annexed of the Estate of Anna L. Thieken, deceased, on the 20th day of April, 1948, filed her Petition in the Probate Court of Marion County, Ohio, in Case Number 17525, alleging that the personal property of said decedent is insufficient to pay her debts and the costs of administration and that the decedent died seized of the following described real estate:

Situated in the County of Marion in the State of Ohio, and in the City of Marion and bounded and described as follows:

Being Lot Number Thirteen Hundred and Two (1302) in Love's Second Addition to the City of Marion, Ohio excepting therefrom thirty (30) feet off of the north side of said Lot Thirteen Hundred and Two (1302).

Also being a strip of land one (1) foot in width off of the north side of the following described Lot: Being Lot Number Thirteen Hundred and One (1301) in Love's Second Addition to Marion, Ohio.

The prayer of said petition is for an order of sale of said premises to pay debts and costs of administration.

You will therefore take notice that you are a party defendant and that you are required to answer to said cause on or before the 3rd day of July, A. D., 1948.

Mary T. Jenner, Administratrix With the Will Annexed of the Estate of Anna L. Thieken, deceased.

Martin & Reed, Attorneys at Law.
May14,15,22,29,June5,1948.

Conference Considers Cage Tournament

By The Associated Press

DELAWARE, O., May 29 — The Ohio college conference today was considering establishment of a basketball tournament next spring which would produce an official cage champion for the first time.

Loop officials appeared to favor the proposition last night in a semi-annual meeting held in conjunction with a spring sports carnival at Ohio Wesleyan university.

The proposition will be voted on November 29 at Westerville, next time the conference officials are slated to meet.

The conference officials' first act was acceptance of the resignation of Ashland college and the University of Toledo as conference members. Ashland had been in the Ohio conference since 1931, Toledo since 1932.

Commercial Steel Downed by Prospect

Prospect came from behind in the seventh inning to down Commercial Steel, 5 to 4, in the first game of a double header at Prospect last night.

The 740 A. C. of Columbus shut out Howard's Restaurant of Columbus 6-0, on one hit in the second game.

Sherman Biggerstaff, enrolled with the Prospect victory after relieving Oehler in the second, drove in the tying run for Prospect in the ninth and Don Lauer's single scored Don Griffth with the winning marker.

Stan Hirby of Prospect had a perfect night at the plate, getting two for two. His homer in the third drove in three runs. He walked twice and was hit by a pitched ball.

French homered for Commercial Steel.

The one hit Howard's collected was a single by Swartz off the second of three A.C. hurlers. Walter Cruss, who gave up the blow in the fourth.

Commercial	121 000 0	4 4 1
Prospect	003 000 2	5 9 2

Aldrich and H. Biggerstaff; Oehler, S. Biggerstaff (2) and Cowgill.

740 A. C.	201 002 1	6 5 0
Howard's	000 000 0	0 1 0

Bates, Cruss (4), Lucear (6) and Bowman; Willett and Theado.

HIGH SCHOOL BASEBALL FINALS PLAYED TODAY

By The Associated Press

COLUMBUS, O., May 29 — Two Class A and two Class B teams pulled on gloves and spiked shoes today to do battle in the finals of the 1948 Ohio high school baseball tournament at Ohio State university.

In Class A it was Warren Harding against Cincinnati Western Hills; in Class B Sycamore Township from southwest Ohio and Orange Township from Delaware county.

Cincinnati Western Hills came from behind yesterday to advance to the finals with a 7-6 verdict over Cleveland Benedictine, while Warren Harding was blasting Columbus Central, 9-4.

Sycamore Township downed Brecksville, 3-2, and Orange Township topped McCutchenville, 7-6, in yesterday's Class B contests.

Orange Township took perhaps the zaniest decision. Its winning run came when the McCutchenville catcher trapped a third strike, but failed to make a play at first on the batter in the final inning. An Orange runner scored from third.

McCutchenville	200 004 0	6 7 4
Orange Twp.	240 001 x	7 7 3

Barth and Reaschler; Desgrange and White.

SAMMY'S TO PLAY SUNDAY

Sammy's Nite club baseball team will leave from the Marion Power Shovel Co. at 1 p. m. Sunday for Marseilles where they will play a baseball game at 2 p. m.

LEGAL NOTICE

Notice is hereby given that the following Inventories have been filed in the Probate Court of Marion County, Ohio and said Inventories will be for hearing on the 16th day of June, 1948.

Case No. 17475—Walter S. Cluff, deceased.
Case No. 17522—Flora M. Cutarelli, deceased.
Case No. 17549—Thomas B. Johnson, deceased.
Case No. 17577—Clifford Whalen Kepler, deceased.
Case No. 17586—Harold Swavel, deceased.
Case No. 17589—Leonard Swavel, deceased.
Case No. 17618—LaVern S. Bollen, deceased.
Case No. 17619—Sam S. Bollen, deceased.
Case No. 17620—Harry H. Rider, deceased.
Case No. 17625—Princess Elnora Kepler, deceased.
Case No. 17627—Nora Jones, deceased.
Case No. 17630—Charles J. Hofstetter, deceased.

Exceptions on any of the above named may be filed at any time not less than five days prior to the day set for hearing.

EDWARD J. BUZZO
Probate Judge.
May29,June 5,1948.

OH, WHAT A BEAUTIFUL HOME!

An expanse of green, velvety grass more than any other feature, adds to the beauty of a home.

But don't think a rich lawn is reserved only for those few possessed of a magical "green thumb." The three chief requirements for a carpet of green to stretch before your house are: well-nourished soil, good grass seed, and plenty of water—from your garden hose if nature won't supply it.

The Marion Water Co.
MR. L. OTIS PORTER
Manager

2, 4-D Custom Spraying
Corn - Wheat - Oats
$3.00 per acre and up
R. M. Gaddis and Son
Marengo Rt. 2

JUST IMAGINE!
NOW YOU CAN HAVE AN
ORLEY Super-Seven
HOME FREEZER
IN YOUR HOME FOR ONLY
3¢ a day!
GIANT 7.5 CUBIC FT. CAPACITY
HOLDS 50% MORE FOOD IN 30% LESS SPACE!

Modest down payment and liberal credit terms enable you to enjoy an ORLEY in your home for only a few cents a day . . . The ORLEY Super-Seven will save you those pennies many times over in lower food bills and operating costs.

Just look at these features!
- Super-Cooler saves 20% operating cost
- 4 sq. feet of Insta-Freeze shelves
- Completely customizable—just plug in and
- Exclusive Hand-Ice Tray!
- Interest-tested white enamel finish
- Moisture-Miser—another Exclusive!
- All-aluminum interior!
- Completely insulated with Sanicork!

Dutt Implement Store
N. Main St. Phone 2015

GET MORE PORK from your corn crib with Purina PIG & HOG CHOW

Naturally it's pork you want . . . every pound you can squeeze out of your corn crib.

And when you feed Purina Pig & Hog Chow your hogs get all the quality proteins, vitamins and minerals known that will make corn put more pounds on hogs.

MORE PORK PER BUSHEL

Many hog raisers make 100 pounds of pork with 5½ bu. corn and 50 lbs. Pig & Hog Chow on the Purina Plan . . . profitable proof that Pig & Hog Chow pays off in the feedlot . . . pays off in saving corn. So, buy Pig & Hog Chow, today. It makes your corn go further!

Worm Pigs with PURINA PIGTAB GRANULES

Pigs worm themselves with Pigtab Granules . . . just mix it in their feed. Ride your pigs of large roundworms and nodular worms . . . saves high-priced feed!

YOUR STORE WITH THE CHECKERBOARD SIGN.

WALDO ELEVATOR CO.
Waldo, Ohio Phone 4211

— FOR SALE OR TRADE —

100 acres, good land, good barns and outbuildings, two good houses, one modern, good roads and schools. Will trade for business or residence property.

L. M. SAGER
LEXINGTON, OHIO. Phone Galion 25565

Success to the Grads of 48

To make your school days complete HAVE YOUR PORTRAIT MADE in CAP AND GOWN

Our Special Price
2—5x7's in Beautiful Folders for Only
$5.95

Phone 8152 for Appointment

Stewart STUDIO OF PHOTOGRAPHY
643 Cleveland Ave.

Your Financial Independence . . .

You'll not find a better road, nor is there any better time than now to get started by opening your account at the

MARION FEDERAL
SAVINGS AND LOAN ASSOCIATION
134 East Center Street

HOME LOANS INSURED SAVINGS

NEWSPAPERARCHIVE®
NEWSPAPERARCHIVE®

Cubs Open Series with Lima Tonight After Losing to Muncie, 9 to 6

Terriers Will Be Here for Two Games Sunday, One on Monday

By BILL DIEM

Clubbed back under the .500 mark by the Muncie Reds 9 to 6, last night, the Marion Cubs will attempt to launch a winning streak tonight when the Lima Terriers come to town for a four-game home series.

Lima and Marion haven't yet met since the Ohio-Indiana league season opened, though they played a pre-season exhibition game, but they'll be seeing plenty of each other over the weekend.

After the affair tonight—they'll meet twice tomorrow—at 2 p. m. and at 7:45—and twice Decoration Day—at Lincoln park at 2 p. m and at Lima's Halleran park Monday night

The Cubs learned to respect the big sticks of the Muncie men last night as the Reds slugged their way from behind to even up the two-game series here, rapping 15 hits off starter Nick Alivojvodic and reliefer Ray Peet, who came in in the ninth.

Hit 2 Homers

Two of those hits were home runs. Carl Bush blasted one over the right field wall with none on in the fifth, and in the ninth, Bob Nieman poled his sixth of the season over the left field fence with one mate aboard.

But it was pinch hitter Wilbur McConnell's triple in the eighth that won the game for Muncie.

With the Reds behind 6 to 5 and John Moore and Hal Tremen on base by virtue of a single and double, McConnell connected on Alivojvodic's first pitch, sending it out to deep right field for a triple.

The victory pulled Muncie back up into a virtual first-place tie with the Springfield Giants, whose game at Zanesville was rained out. It left Marion in fifth place, four and one-half games behind the leaders.

The Cubs showed a little power in their own right, touching Ray Trava for 11 hits, including doubles by Tony Mislovich and Lou Castrovince and triples by Bob Shuford and Manager Zeke Bekeza, who has built his batting average up from .105 to .233 since returning to the lineup this week after a three-week lay off

Show Brilliant Fielding

And on several occasions the Bruins displayed some brilliant fielding plays that kept the damage from being worse.

The Cubs made three double plays, the most remarkable one coming in the seventh.

Wayne Carlson had opened that inning with a single and was forced at second by Billy Ford. Walt Polinski topped the ball to third, but beat out the throw to first for another single, and Carl Bush laced an Alivojvodic pitch to right field, scoring Ford and moving Polinski to third, himself to first.

Then Bob Nieman sent a screaming drive a little left of second base that looked like a sure single, but Pete Schnepf ran over and jumped high in the air, stabbing the ball and robbing the Ohio-Indiana league leading hitter of a safely.

Schnep threw to Bekeza on first, apparently doubling Bush at first, and Bekeza in turn, fired the ball to Tom Gatts at the plate, who tagged Polinski coming home. It was fortunate that he did, for the umpire ruled that Bush had scurried back to first in time.

Gatts put out three Reds at the plate, and launched a double play in the fourth inning when he caught Trava's foul and threw to first doubling Hal Tremen, who had streaked to second on the hit and run play.

Rattled in Ninth

The Cubs made two errors in the ninth inning, apparently rattled after Muncie took the lead in the eighth, but on the whole showed considerable improvement in fielding.

The game was marked by several word exchanges with the umpires Mike Blazo, the class D circuit's senior manager and probably its most colorful one, left his coaching box on several occasions to boom out reprimands at Umpire Davis behind the plate and Manager Bekeza joined in in the eighth when a ball hit by pinch hitter Bill Bolduc was declared foul after Carl Bush had misjudged it and Bolduc arrived safely on first Bolduc ended up his turn at bat by grounding out

Muncie	AB	R	H	O	A	E
Carlson, ss	5	1	2	2	1	1
Ford, 3b	4	2	0	0	0	1
Polinski, lf	3	1	1	2	0	0
Bush, 1b	5	2	2	6	0	0
Nieman, c	3	1	2	11	2	0
Sutton, 2b	4	0	0	4	2	1
Moore, rf	4	1	1	1	0	0
Tremen, cf	5	1	2	3	0	0
Trava, p	2	0	0	0	1	0
aMcConnell	1	0	1	0	0	0
Easley, p	1	0	0	0	0	0
Totals	42	9	10	27	6	3
Marion	AB	R	H	O	A	E
Boblander, cf	1	0	0	0	0	0
Gatts, c	4	0	1	10	1	0
Schnepf, ss	5	1	3	3	4	1
Bekeza, 1b	4	2	2	10	2	0
Shuford, cf-rf	4	1	2	1	0	1
Castrovince, rf-cf	4	0	2	0	0	0
Schmitt, ss	4	0	0	1	3	0
Mislovich, 2b	3	2	2	3	2	1
Outlander, lf	4	0	0	0	0	0
Alivojvodic, p	3	0	1	0	1	0
xHolden	1	0	0	0	0	0
Peet, p	0	0	0	1	0	0
Totals	37	6	11	27	14	3

aTripled for Trava in eighth. xGrounded out for Alivojvodic in ninth

Muncie	003	010	122	—	9	15	2
Marion	211	110	000	—	6	11	3

Runs batted in—Polinski, Bush 3, Nieman 3, McConnell 2, Gatts, Shuford, Castrovince. Two-base hits—Polinski, Nieman, Tremen, Mislovich, Castrovince. Three-base hits—McConnell, Shuford, Bekeza. Home runs—Bush, Nieman. Stolen bases—Tremen, Gatts 2, Mislovich 2. Double plays—Carlson to Sutton to Bush; Schmitt to Bekeza; Gatts to Bekeza; Schnepf to Bekeza to Gatts. Left on bases—Muncie 8, Marion 6. Bases on balls—Trava 1, Easley 1, Alivojvodic 4. Strike outs—Trava 9, Easley 3, Alivojvodic 6, Peet 1. Hits off—Trava, 11 in 7 innings, Easley, 0 in 2; Alivojvodic 13 in 8; Peet, 2 in 1. Wild pitch—Peet. Winning pitcher—Trava. Losing pitcher—Alivojvodic. Umpires—Davis, Anolick. Time—2:13. Attendance—770.

BLACK, CHRISTOPHER CHECK WHITE SOX

CHICAGO, May 29 — A pair of Philadelphia pitching castoffs — Don Black and Russ Christopher — today kept the Cleveland Indians on the heels of the amazing first-place Athletics.

Black, who joined the Alcoholics Anonymous and capped a brilliant comeback last year with a no-hitter against the A's, was credited with his second straight victory last night in a 2-0 shutout of the Chicago White Sox before 18,022 fans.

Don twice throttled the Chi-sox with the bases loaded and had a three-hit whitewash going until the seventh frame. When Chicago's leadoff batter walked and Taft Wright singled, Manager Lou Boudreau called Christopher from the bullpen.

Christopher walked Ralph Weigel to load the sacks but then held Chicago batters in check the rest of the way.

The Indians tallied one run in the sixth when Jim Hegan reached second on Tony Lupien's error and scored on Larry Doby's booming triple. Boudreau doubled in the ninth and crossed the plate on Eddie Robinson's single for the final Tribe marker.

Cleveland	AB	R	H	O	A
Tucker, cf	4	1	1	0	0
Doby, rf	4	1	1	0	0
Mitchell, lf	4	0	0	0	0
Robinson, 1b	4	1	1	10	1
Keltner, 3b	4	1	2	1	4
Hegan, c	3	1	1	6	0
Black, p	2	0	0	0	2
Chapman, p	0	0	0	0	0
Totals	33	5	6	27	7

Chicago	AB	R	H	O	A
Baker, 2b	3	0	0	3	3
Phillips, cf	3	1	2	3	0
Lupien, 1b	3	1	1	12	2
Wright, rf	3	1	1	1	0
Weigel, lf	2	0	0	1	0
Kennedy, lf	1	0	0	2	0
Kell, 3b	3	0	1	0	4
Mancuso, c	3	0	0	6	1
Haugstad, p	1	0	1	3	0
aMcCullough	1	0	0	0	0

Totals	32	5	7	27	12	1

aGrounded out for Haugstad in ninth

Cleveland	0	0	0	0	0	1	0	0	1—2
Chicago	0	0	0	0	0	0	0	0	0—0

Runs—Boudreau, Hegan. Errors—Boudreau, Lupien, Kolloway. Runs batted in—Doby, Robinson, Three-base hit — Boudreau. Two-base hits—Doby. Stolen base—Tucker. Sacrifice — Haynes, 2. Black. Double plays—Boudreau to Berardino to Robinson, Haynes to Michaels to Clapien. Left on bases—Cleveland, 5; Chicago, 13. Bases on balls—Off Black, 5, off Christopher, 2. Struck out—By Haynes, 4, by Black, 1. Hits—Off Black 5 in 7 (none out in eighth) off Christopher, 1 in 2. Winning pitcher—Black. Umpires — Grieve, Berry and Hurley. Time—2:10. Attendance—18,082.

VEECK TO LEAVE HOSPITAL

By The Associated Press

CLEVELAND, O., May 29—Bill Veeck, president of the Cleveland Indians, is scheduled to leave Cleveland Clinic today, nearly four weeks after a third amputation on his right leg, the hospital said yesterday. Veeck's leg was injured in an accident while he was with the Marines in the South Pacific.

B-W Appears To Have Fifth Conference Title Sewed Up

By The Associated Press

DELAWARE, O, May 29—Baldwin-Wallace, king of Ohio conference track and field for the last four years, appeared today to have its fifth straight conference title sewed up.

The flashing legs of Harrison Dillard seemed to have turned the trick, for he cracked two and tied one conference mark yesterday in five preliminary events.

In addition to Dillard, seven other Yellow Jackets qualified for the finals, four more than the second place team, Akron university.

Dillard turned in the new records in his specialties, the 120-yard high hurdles and the 220-yard low hurdles. In each case he broke his own conference record.

In the high hurdles, Dillard set a new mark of 14 seconds flat, shaving three-tenths of a second off the mark he set in 1947 and two-tenths of a second off the Selby Field mark set by him in 1946.

In the lows, Dillard twinkled down the distance in 22.6 seconds, two-tenths of a second faster than the conference record he set in 1946 and a tenth of a second off his accepted world record.

After all this timber-topping, the Negro ace turned his speed to the 100-yard dash, where he tied the conference record of 9.7 seconds he set in 1946.

With all this power devoted to Baldwin-Wallace, the meet's most furious contest seemed likely to be for second place, with the principal debate coming between Denison university and Ohio Wesleyan.

Remember for Quick Two-Way Radio Controlled Reliable Taxi Service

Phone 2411

ALL NEW CARS

RADIO RED CAB, Inc.

Joseph Yannitell, Mgr.

NIEMAN, RAUCHER LEAD O-I BATTING

Outfielder Bob Nieman of Muncie and Carl Raucher of Lima are tied for batting honors in the Ohio-Indiana league each with an average of .382 according to Howe News Bureau.

Nieman leads the total base department with 54 and has hit four home runs to head the circuit.

One-point away from the deadlocked pair is outfielder Bob Fruciano of Richmond with .381. He also leads in stolen bases, 13, and tied Carl Hosler of Springfield in scoring the most runs, 25

Carl Bush of Muncie heads the run-batted-in department with 26, one more than his teammate, Nieman, who has 25.

Leading pitcher is Ken Lanning of Muncie with four straight victories.

Muncie leads in team batting averages with a .279 average, followed by Zanesville with a .275 and Marion with .269.

Portsmouth leads in team fielding with a .938 mark and Muncie is second with .936.

Marion is seventh in fielding with a .924 record

The figures include games of May 24.

OHIO-INDIANA LEAGUE
BATTING LEADERS
(Includes Games of May 24)

Player and Club	AB	H	HR	RBI	Pct.
Nieman, Mun	89	34	4	25	.382
Raucher, Lima	76	29	0	9	.382
Fruciano, Rich	84	32	0	11	.381
Mislovich, Mar	66	25	0	5	.379
Staller, Port	77	25	1	12	.325
Eshoo, New	33	11	0	11	.333
Frisina, Lima	102	34	1	20	.333
Dill, New	74	24	0	14	.324
Samson, New	33	10	0	7	.303
Hohlander, Mar	84	28	0	19	.333
Antonetz, Zan	93	29	2	10	.312
Polinski, Mun	86	27	0	16	.314
Yandrisevit, Spg	77	24	0	11	.312
Lindsey, Zan	77	24	0	13	.312
Bevins, Spg	77	23	1	14	.299
Pulcini, Zan	85	25	1	13	.294
Rush, Mun	100	31	1	25	.310
Hosler, Spg	71	22	1	16	.310
Ford, Mun	93	29	0	19	.312
Yata, New	35	11	0	11	.314
Holdue, Mar	85	26	1	20	.306
Schmitt, Mar	36	11	1	5	.306
Hilbert, Zan	92	28	1	15	.304
Shuford, Mar	90	27	1	11	.300

OHIO COLLEGE SPORTS

By The Associated Press

BASEBALL

Western Michigan 9, Bowling Green 6.
Ohio University 8, Kent State 2
Wooster 9, Baldwin Wallace 6.
Ohio State 6, Illinois 0.
Oberlin 7, Depauw 5.

GOLF

Xavier 19, Louisville 8.

Oskey-Leftwich Bout Highlights Wednesday's Card

Middleweights Will Fight Five Rounds, Nine Other Bouts Scheduled.

By BILL MURPHY

Hightlighting next Wednesday's boxing program at the Armory will be a five-rounder featuring Ermal Oskey of Circleville in a middleweight scrap with Charlie Leftwich of Columbus.

Nine three round scraps will complete the card, and a "battle royal" is a possible added attraction.

Oskey, big, blond and clean cut has quite a list of ring accomplishments to his credit. Among them is a record of 59 knockouts out of 60 fights won. In 1947 he won the AAU welterweight championship of Ohio, and while serving in the Marine Corps he was Marine Fleet champion of the welter division.

Wednesday's fight will mark his last showing as an amateur before turning pro. He will make his professional debut on the Arturo Godoy-Pat Richards card at Haff's Acre arena in Columbus June 14

Needs Little Introduction

As for Leftwich, he needs little introduction to Marion boxing fans In two trips here, he registered two knockouts. Ernie Arcuri of Marion and Bob Roglands of Springfield were his victims. He too is scheduled to give up his amateur status soon.

Oskey also will be showing at the Armory for the second time He arrived here several weeks ago without fanfare, dumped Pete Smith of Columbus without effort and disappeared without notice.

Aside from the main feature which will be run last, Jack Seckinger will be out to extend his streak to two in a row when he rings with George Burton of Columbus in a welter go Seckinger is an oddity among amateur boxers in the respect that he is a hard trainer. He takes advantage of his condition, too While in the ring he never allows his opponent to rest, always forcing the fight and always getting the first punch after a break by the referee

Neidig Will Meet Wharton

Joe Neidig a scrapper, will meet Virgil Wharton for the second time in a lightweight match Neidig won in a rough bout in the first encounter. Another middleweight bout will feature Bill (Torpedo) Tuttle vs. Pete Smith in what appears to be the doom of Smith. Lawrence Strahm is scheduled to fight a Columbus boxer yet to be chosen, and Orlando Carbetta of Mansfield will meet Homer Humphries, another Columbus lightweight.

Verlin White will bout with a Columbus fighter in the only heavyweight bout carded for the night. Howard Carney and Gene Agres of Mansfield will fight Johnny Chamber and Dick James of Marion respectively in return matches, and Harold Watts will meet a welterweight from LaRue.

Four members of the Marion Trainers Association have tentative plans for attending the Joe Louis-Joe Walcott heavyweight championship fight at Madison Square Garden June 23. They will endeavor to line-up an all-pro card to be fought outdoors here later in the summer while there.

REDS LOSE DESPITE FOUR HOME RUNS

By The Associated Press

CINCINNATI, May 29 — Cincinnati's hapless Reds hit home runs like champions but keep losing like the last-placers they are.

Despite four homers, good for eight runs, the Redlegs bowed to the Chicago Cubs, 10-8, last night in the opener of a four-game series before a crowd of 16,972.

Third sacker Grady Hatton got the circuit-blow string started with a three-run smash into the right field bleachers in the first inning and the next batter Hank Sauer, promptly bounced one off the left-center field wall for his 11th of the season.

After two batters singled in the next round, Sauer connected for No. 12, but a 7-0 lead wasn't enough for starter Howard Fox. He blew up in the third and five Chicago runs crossed the plate.

Johnny Wyrostek, who had four hits in five trips, extended the Cincinnati lead with a round-tripper in the fourth But five hits and an error by Wyrostek in the sixth added up to four runs and the ball game for the Chicago team.

After Wyrostek's homer, rookies Bob Rush and Al Dobernic limited the Reds to three hits during the final five frames. Dobernic was the winner. Harry Gumbert who took over in the sixth, was charged with the loss, his second as against five victories

Chicago	AB	R	H	O	A
Schepp, 2b	6	3	3	1	3
Waitk's, 1	5	2	3	8	0
Jeffc't, cf	3	2	1	0	4
Pf'n'b'g, p	1	1	0	0	2
Pafko, 3	4	3	1	1	1
W'son, rf	4	1	1	1	0
Madrn, lf	5	1	1	1	0
Sche'g, c	4	0	1	1	0
Smalley, s	5	2	1	4	2
C'pm'n, p	1	0	0	0	1
Rush, p	1	0	0	0	1
Lowery, cf	3	1	0	0	0

Cincinnati	AB	R	H	O	A
W'ro'k, cf	5	1	1	4	0
C'rbitt, 2b	4	1	2	2	2
R'm'litz, 3	4	1	2	0	2
Z'ntara, 3	0	0	0	0	0
Hatton, 3	5	2	2	0	3
Sauer, lf	5	3	3	5	1
Galan, cf	3	0	0	3	0
L'w'hiler, p	2	0	1	0	0
Stalle'p, s	5	1	1	1	3
L'ma'no, c	5	2	2	5	0
Fox, p	1	1	0	0	0
R'sb'er, p	0	0	0	0	0
G'mb'rt, p	0	0	0	0	2
bYoung	0	0	0	0	0
Lively, p	0	0	0	0	0

Totals	42	16	27	8	Totals	42	15	27	11

aStruck out for Corbitt in seventh

bWalked for Gumbert in seventh.

Chicago	0	0	5	0	0	4	1	0	0	—10
Cincinnati	4	3	0	1	0	0	0	0	0	— 8

Runs—Schepp 2, Waitkus 2 Jeffcoat, Pafko, Nickelson. Maddern, Smalley, Lowery, Wyrostek 3, Corbitt, Hatton, Sauer 2, Fox, Error—Wyrostek

Runs batted in—Pafko, 3; Jeffcoat, 2; Maddern, 2; Schepp, Waitkus, Scheffing, Sauer, 4; Hatton, 3; Wyrostek. Two-base hits—Schepp, Pafko, Lamanno, Hatton, Sauer. Three-base hit — Maddern. Home runs—Sauer, 2; Hatton, Wyrostek. Double play—Sauer to Kluszewski. Left on bases—Chicago, 10; Cincinnati 9 Bases on balls—Off Rush ..; off Doberale, ..; off Fox, ..; off Raffensberger, ..; off Gumbert, 3 Struck out—By Rush, 4; by Dobernic, 4, by Fox, ..; by Raffensberger, 2 Hits—Off Chipman, 4 in no innings; off Rush, 9 in 5; off Dobernic, 2 in 4; off Fox, 8 in 2 1-3, off Raffensberger, 4 in 2 2-3, off Gumbert, 4 in 2, off Lively, none in 2 Winning pitcher—Dobernic. Losing pitcher—Gumbert. Umpires—Barlick, Barr and Ballantant. Time—2:47. Attendance—18,872.

TIGHT RACE IN COLONIAL

By The Associated Press

FORT WORTH, Tex., May 29—Better than a third of the field was within a range of six strokes today as the $15,000 Colonial National Invitation golf tournament rolled into its third round with bulky Clayton Haefner, the Charlotte, N. C., strong man, lumbering along at the head.

LIMA REACHES BRAVE HURLER FOR 20 RUNS

By The Associated Press

Pitcher Bill Foster of Richmond could write a book today on his adventures under fire in the Ohio-Indiana baseball league.

That is, if he isn't too shell-shocked to remember.

Young Foster started for Richmond's Braves against Lima's terrible Terriers last night and he didn't get any relief until the Terriers had clubbed out 15 hits and 20 runs—13 of them earned. That made the final score, 20-6, Lima

In other league contests, Muncie's Reds topped Marion, 9-6, and moved within 24 percentage points of league-leading Springfield; Portsmouth clipped Newark, 8-7, and Springfield at Zanesville was rained out.

The boisterous belaboring Lima administered to Foster, however wasn't the only oddity in the game at Lima. When Foster finally got relief, his successor was his catcher, Paul Mullins, who gave up one blow in the two frames he worked on the mound

And, although Lima counted 20 runs, the game's three home runs were smitten by Richmond batters—with the bases as barren as a Chinese cupboard

The league was just full of those zany touches last night Over at Newark, Portsmouth and the Yankees were deadlocked at 7-all in the Portsmouth half of the ninth With two away, Manager George Staller of Portsmouth stole home with the winning run

The line scores:

Richmond	0	1	1	0	2	0	1	0	6	7
Lima	0	2	0	8	2	2	4	0	20	16

Foster, Mullins (8) and Mullins, Roberts (8), Flory and Graham.

Portsmouth	3	0	0	1	0	0	0	0	4	8	3
Newark	0	0	0	0	2	4	0	0	1	7	0

Estepp, Daino (7) and Hagen; Hockenbury (9), Norton, Finelli (4) and Trapani

YESTERDAY'S RESULTS

OHIO-INDIANA LEAGUE

Club	W	L	Pct	GB
Springfield	16	8	.667	
Muncie	18	10	.643	
Portsmouth	17	12	.586	2½
Zanesville	14	12	.538	3
MARION	12	13	.480	4½
Lima	12	17	.414	6½
Richmond	10	16	.385	7
Newark	8	19	.296	9½

Results Yesterday

Muncie 9 MARION 6
Lima 20, Richmond 6.
Portsmouth 8, Newark 7.
Springfield at Zanesville rain

Games Today and Tomorrow

Lima at MARION
Newark at Zanesville.
Muncie at Richmond
Portsmouth at Springfield

NATIONAL LEAGUE

Club	W	L	Pct	GB
St Louis	20	10	.677	
New York	17	11	.567	3
Philadelphia	18	16	.529	4
Boston	16	16	.516	4½
Pittsburgh	16	17	.516	4½
Brooklyn	14	19	.424	7½
Chicago	13	18	.419	7½
Cincinnati	13	21	.382	9

Results Yesterday

St. Louis 1, Pittsburgh 1 (six innings, rain)
Philadelphia 6, New York 3
Brooklyn 7, Boston 5.
Chicago 10, Cincinnati 8.

Games Today and Tomorrow

Brooklyn at Boston (night tonight).
Philadelphia at New York
St. Louis at Pittsburgh (2 tomorrow).
Chicago at Cincinnati (2 tomorrow).

AMERICAN LEAGUE

Club	W	L	Pct	GB
Philadelphia	23	10	.697	
Cleveland	20	9	.690	1
New York	18	13	.581	4
Detroit	17	13	.486	5
St Louis	14	15	.483	7
Washington	14	19	.424	9
Boston	13	19	.406	9½
Chicago	7	23	.233	14½

Results Yesterday

Washington 2 Boston 1
Philadelphia 6, New York 3.
St Louis 7, Detroit 4
Cleveland 2 Chicago 0

Games Today and Tomorrow

Cleveland at Chicago (2 tomorrow)
Detroit at St. Louis
New York at Philadelphia (2 tomorrow)
Boston at Washington (2 today).

AMERICAN ASSOCIATION

Club	W.	L	Pct	GB
Indianapolis	29	16	.644	
Columbus	25	15	.625	1½
St. Paul	25	18	.581	3
Milwaukee	23	18	.561	4
Minneapolis	21	21	.512	6
Toledo	17	28	.378	12
Louisville	17	28	.370	12½
Kansas City	15	28	.349	13

Results Yesterday

Minneapolis 7-1, Columbus 5-5.
Toledo 7 Kansas City 4
Indianapolis 6, St. Paul 3.
Milwaukee 3, Louisville 1.

Games Today

Columbus at Toledo.
Louisville at Indianapolis.
(Only games scheduled)

FIGHTS LAST NIGHT

By The Associated Press

NEW YORK—Kid Gavilan 144½, Havana knocked out Rocco Rossano 144½, Brooklyn, 1.

WORCESTER, Mass. — Johnny Potenti 150, Worcester, outpointed Ike Stevenson, 151½, Framingham, 10.

A's Win Sixth Straight When Nelson Potter Throttles Yanks

By The Associated Press

Connie Mack, whose luck seems to be all good for a change, apparently has found the relief man he wants in the veteran Nelson Potter.

A couple weeks ago the Athletics bought Potter from the St Louis Browns in a straight cash deal. The chunky righthander, strictly a starting pitcher with the Browns ever since 1943, has been used three times by Philadelphia always in relief. He worked once in a losing cause, then saved a game

Last night in Shibe park against the New York Yankees he clinched the job He entered the game in the fifth with two on and none out. He escaped without a run and from then on the Yanks couldn't move past first

Gave Up 2 Hits

In all Potter gave up only two hits and received credit for the 6-3 victory. It was the sixth in a row for the A's who maintained their one-game first place margin over the Cleveland Indians.

Cleveland stayed right behind by whipping the Chicago White Sox, 2 to 0, in Chicago

The Boston Red Sox slipped to seventh place again by losing to the Senators, 2-1, in Washington.

A seventh-inning rally brought the St. Louis Browns a 5-4 victory over Detroit and moved them to within three percentage points of the fourth place Tigers

In the National league the St Louis Cardinals increased their first place lead to three full games over the New York Giants although rain shortened their game in Pittsburgh to a 1-1 six-inning tie.

Phils Beat Giants

The Giants couldn't handle the Philadelphia Phils in the Polo Grounds and lost, 6 to 3 New York manager Mel Ott announced he was playing the game under protest after Umpire Art Gore ruled that Emil Verban held a thrown ball long enough to force a runner at second base. The ball then bounded away.

The Brooklyn Dodgers finally caught up with the Boston Braves and beat them, 7 to 5, in Boston. It was the first time the Dodgers had turned the trick in the last nine games between the two clubs

Hank Sauer hit his 11th and 12th home runs and Grady Hatton and Johnny Wyrostek chipped in with four-baggers for the Cincinnati Reds against the Chicago Cubs, but the long blows weren't enough The Cubs came from far behind and nosed out the Reds, 10 to 8, at Cincinnati.

2 BIG NINE FIELD RECORDS BROKEN

By The Associated Press

MADISON, Wis, May 29—Two new records—the shot put and the discus — were in the Western Conference record books today as the finals of the 48th outdoor track meet opened at Camp Randall.

Michigan's Charley Fonville and Minnesota's Fortune Gordien shattered the Big Nine marks in yesterday's preliminaries dominated by Ohio State in the chase for team laurels

Fonville, who has a world record of 58 feet ⅜s inch up for approval, pegged the 16-pound shot 54 feet 10 inches, bettering his one year-old mark by nine inches. Gordien flipped the discus 174 feet 4 inches to erase the conference record of 174 feet 1 inch set in 1941 by Archie Harris of Indiana.

The title-favored Buckeyes lived up to their advance billing, too, with 16 qualifiers in the nine preliminaries Defending champion Illinois and Michigan were next with nine and eight respectively.

Lloyd Duff, most versatile of OSU's performers, qualified in three events — both hurdles and the broad jump—and is figured for sure points in the pole vault which opens today's program of finals in all 14 events.

TO BUILD VANDALIA TRACK

By The Associated Press

DAYTON, O., May 29 — Harlan W. Yendes, president of the Miami Valley Racing and Sulky association, said yesterday that a $1,000,000 one-mile horse racing track would be built near Vandalia, O., this year. He said construction "probably will begin next month" The track, to be named Skylane Park, will be supervised by the American Jockey club, Yendes said

ADDITIONAL SPORTS ON PAGE 11

BAGBY, EX-INDIAN, IS LEADING AA PITCHER

By The Associated Press

Jim Bagby, back in the majors after eight years in the minors, is hot on the comeback trail.

The 31-year-old Cleveland Indians veteran has come through in such fine style for Indianapolis that the Tribe had nailed down the AA lead.

Bagby collected his 10th win against one defeat Friday night by spacing an eight hitter for a 6-3 triumph over the third-place St Paul Saints, who lost their sixth straight.

Columbus dropped to 1½ games behind Indianapolis by splitting a doubleheader with Minneapolis. The Millers took the opener on Dutch Meyer's double and Jack Maguire's single in the 10th frame.

Charlie Stanceu staved off the Millers with a seven hitter as the flock captured the nightcap 5-3. Columbus' Barney Olsen hammered three triples in the first contest and another in the second, which accounted for three runs off Bill Ayers in the first inning.

Norman Roy, 19-year-old Milwaukee righthander, pitched a no-hitter to lead the Brewers over Louisville 3-1

Glenn McQuillen's three-run homer in the ninth powered Toledo to a 7-4 decision over Kansas City.

VFW TO PLAY SUNDAY

The Marion VFW baseball team will travel to Leesville Sunday for a game with the Leesville VFW team. Probable starter for Marion will be Ray Culver who will endeavor to halt a win streak started by Leesville last year which is still intact. Harold Dillon will work behind the plate for Marion The game is scheduled for 2.30.

80-DAY ABC TOURNEY WINDS UP TONIGHT

By The Associated Press

DETROIT, May 29 — The 80-day American Bowling Congress tournament winds up tonight when the last of 14,018 doubles teams and 27,965 individual entries complete their schedule

Chicago's Washington Shirts are the 1948 team champions The final 80 quintets that took their turns last night fell far short of the top 3,007 total of the Chicago squad. The winners hit their high tally April 30.

The Cavoli Five of Cleveland won $2,200 for finished second, five pins behind the leaders

Golf at Marion's Only

★Public Golf Course Visitors welcomed every day. Mar-O-Del Golf Course, opposite Harding Memorial.—Ad

BIRDIE IN HAND!

BEST moment of the game... when you enjoy the satisfying real beer flavor of those never less than 33 fine brews... flavor blended into the truly great beer we so proudly distribute... Pabst Blue Ribbon. Your choice—either in the famous bottles or the handy cans.

Pabst Blue Ribbon

CENTRAL OHIO DISTRIBUTING CO.
126 Oak St. Phone 4287
Distributors of Pabst Blue Ribbon Beer

FOR CONVENIENT TERMS
On All Tire and Auto Accessories
Use Our Budget Plan
Pay Day Terms To Fit Your Pocketbook
Firestone
273 E. Center St. 8:00 A. M. to 6:00 P. M. Phone 6116
Listen to Voice of Firestone Every Monday over NBC

Sanctioned by Great Lakes Racing Association
MIGHTY MIDGET
AUTO RACES
Upper Sandusky Fairgrounds
MONDAY, MAY 31st
7---EVENTS---7
Time Trials — 1:00 P. M.
First Race 2:30 P. M.
Children FREE If With Parents
Gen. Admission $1.00 (incl. tax)
FREE PARKING

GOODYEAR TIRES
Expert WHEEL BALANCING
often stops shimmy before it starts!
• Saves Your Car
• Smooths Your Ride
Open Daily Till 10 P. M.
Except Sundays
MARION TIRE SERVICE
Bud Lewis
"Arby" Abrogast, Mgrs.

30 ROUNDS of BOXING
Wednesday, June 2, 8:15 P. M.
MARION ARMORY
Featuring 5 Rounds Main Go
Golden Gloves Champions
from
Columbus, Marion, Mansfield, Carey
— TICKETS —
General Admission 75c, Ring Side $1.50
Also Reserved Seats $1.25
Tax Included
TICKETS ON SALE AT
• STEVE BARBER SHOP
• TWIN SANDWICH SHOP
• GREEN'S SPORTING GOODS
• MARION BILLIARD PARLOR

NEWSPAPERARCHIVE®
NEWSPAPERARCHIVE®

PREVIEWS OF COMING ATTRACTIONS AT THE THEATERS

CLARK GABLE AND LANA TURNER are the romantic team in the new dramatic love story, "Homecoming," which will be shown Sunday through Friday at the Palace theater. Starred with these two in the film are Anne Baxter and John Hodiak.

Story of Doctors At Palace Theater

"Homecoming," the story of a successful, married young doctor whose entire outlook on his profession is changed when he falls in love with a valiant nurse, opens Sunday at the Palace theater and is billed to continue through Friday. Starred in the film are Clark Gable, Lana Turner, Anne Baxter and John Hodiak.

Based on an original story by Sidney Kingsley, "Homecoming" is concerned with two medical men, one an overly-successful midwestern surgeon, Ulysses Johnson, played by Clark Gable, who is so satisfied with the easy way of life he leads with his rich clients and his young wife, played by Anne Baxter, that he pays no attention to his doctor friend, Dr. Robert Sunday (John Hodiak) who begs Dr. Johnson to aid in ridding a slum area of malaria.

But with the outbreak of World War II, Dr. Johnson goes overseas as a major in the medical corps and meets "Snapshot" McCall, played by Lana Turner, the nurse who is to assist him in his work. Dr. Johnson has the assumption that all a man has to do is look out for himself, and "Snapshot" resents this. But through the course of the war, they fall in love. Months later, "Snapshot" dies of injuries suffered during the war, and Dr. Johnson returns to his loyal wife with a new idea of the responsibilities of his profession.

Featured in the supporting cast are Ray Collins, Gladys Cooper and Cameron Mitchell.

Wednesday, for a midnight show only, Dr. Neff and his "Madhouse of Mystery" will appear on the stage. Showing on the screen for this one time only will be "Body Snatcher" starring Boris Karloff and Bela Lugosi.

* * *

Ohio-Filmed Picture Shows Here

"Green Grass of Wyoming," which had its world premier showing this week in Lancaster where parts of the production were filmed, opened Friday at the Ohio theater and is now playing through Thursday with continuous shows both on Decoration Day and on Monday.

Starred in the 20th Century Fox filmization are Peggy Cummins, Charles Coburn and Robert Arthur, and heading the supporting cast are Lloyd Nolan, Geraldine Wall and Burl Ives, America's best-loved ballad singer.

Photographed in technicolor, "Green Grass of Wyoming" is adapted from a best-selling adventure story of the new West by Mary O'Hara, and is the third in a series which include "My Friend Flicka" and "Thunderhead, Son of Flicka."

The story in the film centers around the wild, fierce stallion, Thunderhead, who fulfills his heritage in this suspenseful drama which is also concerned with the people who love and fear him. Thunderhead, a raider who lures impressionable mares into the hills, is the despair of the McLaughlin family, the pet hate of old Beaver Greenway, and a joy to young Ken McLaughlin and Beaver's daughter, Carey.

But, while Thunderhead is being hunted over the mountain range, the excitement turns to the forthcoming State Fair Harness Races in which Ken, played by Robert Arthur, is to make his debut, and in which Beaver (Charles Coburn) is being urged by Carey (Peggy Cummins) to recapture his former sulky racing glory.

Exciting scenes in the film include the chase after Thunderhead in the mountains, the attack of the wolf pack and the action of the sulky races.

Starting Friday to run for seven days will be "The Woman in White," a famed mystery based on a novel by Wilkie Collins. Starred are Eleanor Parker, Alexis Smith, Sydney Greenstreet and Gig Young. Sharing honors with this quartet in the film are Agnes Moorehead and John Emery.

In "The Woman in White," Eleanor Parker plays a dual role, that of Anne Catherick, the "woman in white" and also Laura Fairlie, the beautiful daughter of wealth and position. Set in the period of 1850, the story takes place in southern England and is concerned with the people who occupy a large mountain over which there seems to have been cast a black spell.

* * *

"Boomerang" At Joy Theater

"Boomerang" starring Dana Andrews with Jane Wyatt and Lee J. Cobb will be shown Sunday and Monday at the Joy theater in Oakland Heights.

Tuesday through Thursday, the attraction will be "Jesse James" starring Tyrone Power and Henry Fonda.

A double feature, "Jiggs and Maggie in Society" and "Song of Old Wyoming," will be shown Friday and Saturday. The former stars Joe Yule and Renie Riano, and heading the cast in the latter is Eddie Dean.

* * *

Technicolor Film At Drive-In Theater

A technicolor production, "Carnival in Costa Rica," will be shown Sunday through Tuesday at the Marion Drive-In theater located on Route 23, two miles north of Marion. Dick Haymes and Vera-Ellen are starred in the film, and J. Carrol Naish and Cesar Romero head the supporting cast.

Wednesday and Thursday the attraction will be "Night and Day," the music and the story of Cole Porter. Photographed in technicolor, it stars Cary Grant and Alexis Smith, with Monty Woolley, Ginny Simms, Jane Wyman and Mary Martin.

Billed for Friday and Saturday is "Broadway" starring George Raft.

A cartoon, the latest news and other selected short subjects are shown with each feature attraction.

* * *

Marion Bill Features Roddy McDowall Film

"Albuquerque" starring Randolph Scott and Barbara Britton, and "Rocky," the story of a boy's love for his dog, starring Roddy McDowall, Gale Sherwood and Nita Hunter, will be shown Sunday through Tuesday at the Marion theater.

"Rocky" tells of a young boy, played by Roddy McDowall, the object of the affections of two teen-age sisters. The dog, Rocky, as a puppy is rescued by Roddy from sheepmen who have killed its mother, a sheep-killing canine.

Wednesday and Thursday the double feature will be "You Only Live Once" and "History Is Made At Night." The former stars Sylvia Sidney and Henry Fonda, and heading the cast in the latter are Charles Boyer and Jean Arthur.

The former is the story of a woman who risked her life to fight by the side of the man she loved when the whole world condemned him and hunted him.

Billed to play Friday and Saturday as a double feature are "My Dog Rusty" starring Ted Donaldson, John Litel, Ann Doran and Mona Barrie, and "West of Sonora" with Charles Starrett as the Durango Kid and Smiley Burnette.

"My Dog Rusty" is about a young boy whose telling of fibs gets him into trouble when he attempts to aid his father's election campaign for town mayor and also when he balls up some tests for the town's water supply.

* * *

Midnight Show At State Theater

"Scarlet Street" starring Joan Bennett will be the feature attraction at a midnight show tonight only at the State theater.

Sunday and Monday, a double feature will be shown including "Bohemian Girl" and "Fighting Mustang." The former stars Laurel and Hardy, and heading the cast in the latter is Sunset Carson. Along with the two features, three color cartoons will be shown.

Billed as the double feature for Tuesday and Wednesday are "Diary of a Chambermaid" starring Paulette Goddard and Burgess Meredith, and "Riders of Lone Star" with Charles Starrett and Smiley Burnette.

"The Yearling" starring Gregory Peck, Jane Wyman and Claude Jarvis Jr. will be the feature attraction Thursday through Saturday. Completing the billing will be "Flaming Lead" starring Ken Maynard.

ELEANOR PARKER AND GIG YOUNG are shown above in a scene from the exciting production, "The Woman in White," which opens next Friday at the Ohio theater to run for seven days. Also starring Alexis Smith and Sydney Greenstreet, the film is based on a famous 19th century mystery novel by Wilkie Collins.

WEEK'S TOP FEATURES AT THEATERS

PALACE

Sunday - Friday — "Homecoming" starring Clark Gable, Lana Turner, Anne Baxter and John Hodiak.

Wednesday only—Midnight show, Dr. Neff and his "Madhouse of Mystery" on the stage, and on the screen, "Body Snatcher" starring Boris Karloff and Bela Lugosi.

OHIO

Now playing through Thursday—"Green Grass of Wyoming" starring Peggy Cummins, Charles Coburn and Robert Arthur.

7 days starting Friday—"The Woman in White" starring Eleanor Parker, Alexis Smith, Sydney Greenstreet and Gig Young.

MARION

Sunday - Tuesday — "Albuquerque" and "Rocky."

Wednesday - Thursday—"You Only Live Once" and "History is Made at Night."

Friday-Saturday—"My Dog Rusty" and "West of Sonora."

STATE

Saturday—Midnight show, "Scarlet Street" starring Joan Bennett.

Sunday - Monday—"Bohemian Girl" and "Fighting Mustang."

Tuesday - Wednesday—"Diary of a Chambermaid" and "Riders of Lone Star."

Thursday - Saturday — "The Yearling" and "Flaming Lead."

DRIVE-IN

Sunday - Tuesday — "Carnival in Costa Rica" starring Dick Haymes and Vera-Ellen.

Wednesday - Thursday—"Night and Day" starring Cary Grant and Alexis Smith.

Friday - Saturday — "Broadway" starring George Raft.

JOY

Sunday - Monday — "Boomerang" starring Dana Andrews with Jane Wyatt and Lee J. Cobb.

Tuesday - Thursday—"Jesse James" starring Tyrone Power and Henry Fonda.

Friday - Saturday—Double feature, "Jiggs and Maggie in Society" starring Joe Yule and Renie Riano, and "Song of Old Wyoming" with Eddie Dean.

TOWERING... over all outdoor adventures ...Mary O'Hara's greatest story of the great new West!

NOTE! CONTINUOUS SHOW TODAY — SUNDAY — MONDAY

FEATURE AT 1:10—3:10—5:10—7:20—9:30

EXTRA! LATEST "MARCH OF TIME"

ADDED SELECTED SHORT SUBJECTS

MATINEE 14c-40c. EVENING 14c-40c-50c. TAX INC.

Now Playing THRU THURSDAY **OHIO THEATRE**

★ Song of Idaho ★ Campus Sleuth

Ends Tonight

Two Sensational Hits **Marion** Sunday Monday Tuesday

DANGEROUS MEN... DARING WOMEN... DESPERATE TOWN... THAT WAS...

ALBUQUERQUE

Filmed in breath-taking Outdoor CINECOLOR

A Paramount Picture starring Randolph SCOTT Barbara BRITTON George "Gabby" HAYES Lon CHANEY

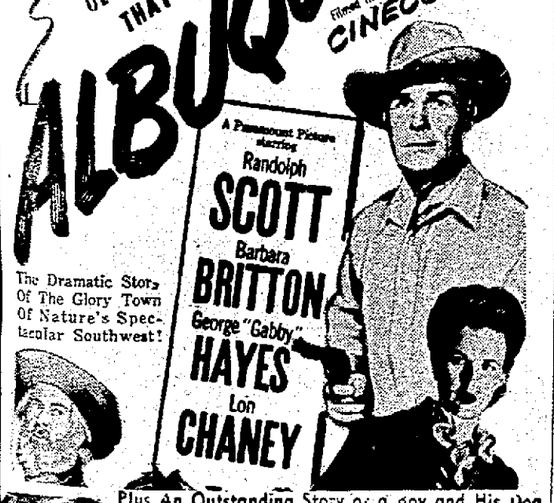

The Dramatic Story Of The Glory Town Of Nature's Spectacular Southwest!

Plus An Outstanding Story of a Boy and His Dog

MONOGRAM PICTURES presents RODDY McDOWALL

Rocky

GALE SHERWOOD NITA HUNTER EDGAR BARRIER JONATHAN HALE RYAN BACON

MIDNITE SHOW ONLY! JOAN BENNETT in SCARLET STREET ALSO. MELODY TIME

State

SUNDAY AND MON. BIG HOLIDAY SHOW!

THE BOHEMIAN GIRL

THE WORLD NEEDS LAUGHS RIGHT NOW!

WITH STAN LAUREL OLIVER HARDY

ALSO - SUNSET CARSON

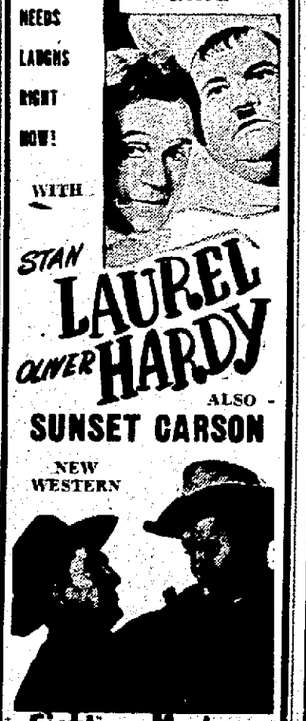

NEW WESTERN Fighting Mustang

— LOOK! PLUS — 3 CARTOONS IN COLOR

THE Place TO GO! JOY Oakland Heights YOUR NEIGHBORHOOD THEATRE

Starts SUNDAY

ENDS TONIGHT 2 • Giant Features • 2 "It's A Joke Son" — and — "Thundergap Outlaws"

SUSPENSE! That turns your heart to a hammer-beat!

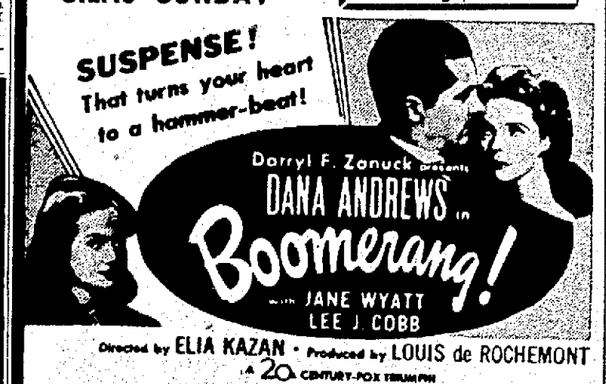

Directed by ELIA KAZAN • Produced by LOUIS de ROCHEMONT

A 20th CENTURY-FOX TRIUMPH

ADDED JOYS Novelty • Color Cartoon • News

CARNIVAL IN COSTA RICA in TECHNICOLOR

Starring DICK HAYMES · VERA-ELLEN CESAR ROMERO · CELESTE HOLM

Plus Latest News • Sport Reel Color Cartoon—"Tale of Two Mice"

SUN • MON • TUES

Box Office Opens 7:30 — Complete Show After 10 P. M.

MARION DRIVE-IN Theatre

2 MILES NORTH (23) OF MARION

ENDS TONIGHT ★ Edward Arnold—Cesar Romero—Jean Arthur in "DIAMOND JIM"

DANCE AT SECCAIUM PARK

Sat., May 29—Round and Square Dancing CHUCK WAGON PALS BAND 60c each—9:30 to 12:30

Sunday Night, May 30 GLEN JOHNSON AND HIS BAND 60c each—9 to 12

DANCING EVERY SAT. and SUN. NIGHT

Best Floor Show in Town!

MAY 31st EDDIE NIX and THE BAND THAT JUMPS

Featuring ★ Walter Davis and His All Star "Colored" Continental Revue! ★ 'Happy' Jack M.C.

Two Shows: 10:30 P. M. - 1:00 A. M.

DANCING Every Wed., Fri. and Sat. with Music of Ralph Craven's Band

Serving fine Chinese and American Foods with your favorite drinks of Fancy Mixed Drinks, Chilled Wines and Cool Beer.

SAM'S NITE CLUB 131 N. MAIN ST.

PALACE

ENDS TODAY Yvonne DeCarlo Dan Duryea BLACK BART Donald O'Conner "Are You With It?"

STARTS SUN.

THRILL N' THROB GABLE and TURNER

MGM presents THE TEAM THAT GENERATES STEAM! CLARK GABLE · LANA TURNER

M-G-M's ANNE BAXTER · JOHN HODIAK Homecoming

Extra: Disney Color Cartoon—News Feature—12:50—3:00—5:15—7:30—9:45

WED. MIDNIGHT SHOW • ON OUR STAGE • Tickets Now On Sale

MAD HOUSE OF MYSTERY

NEWSPAPERARCHIVE®
NEWSPAPERARCHIVE®

PICTORIAL REVIEW OF NATIONAL AND WORLD HAPPENINGS

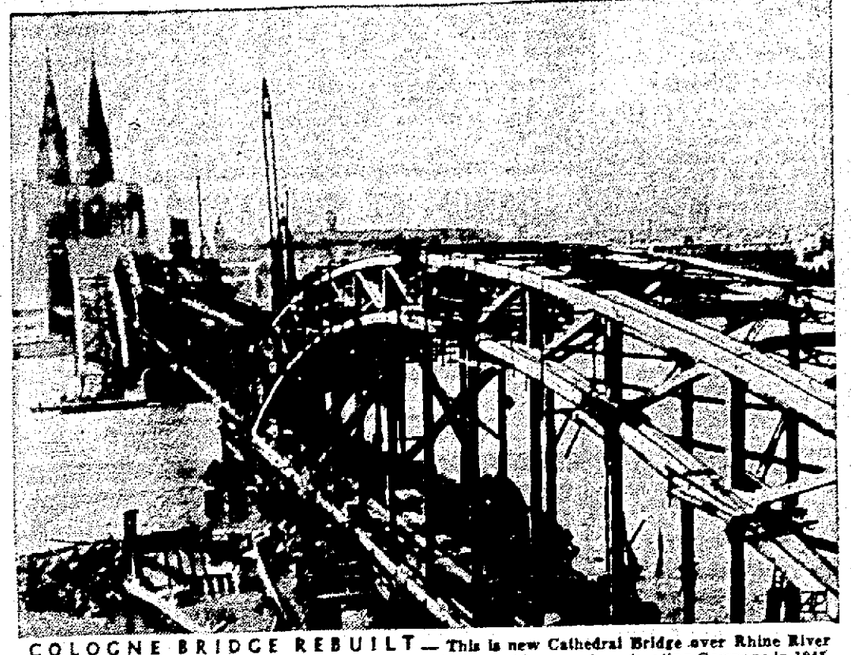

COLOGNE BRIDGE REBUILT — This is new Cathedral Bridge over Rhine River at Cologne, rebuilt to replace Hohenzollern Bridge which was blown up by retreating Germans in 1945. Parts of old bridge lie in river in background. Cologne Cathedral is at left.

DUTCH SETTING — Norma Kemper (left) and Norma Lucas, both 11, look at blooms at Holland, Mich., during tulip festival. Dutch windmill provides picturesque backdrop.

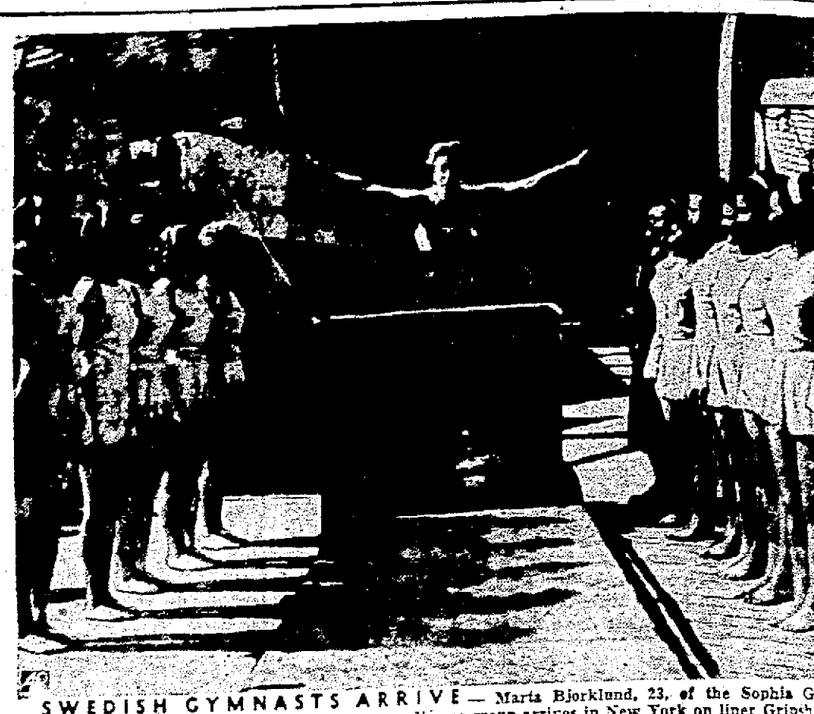

SWEDISH GYMNASTS ARRIVE — Marta Bjorklund, 23, of the Sophia G Swedish gymnasis from Stockholm, does swan dive as group arrives in New York on liner Gripsh They'll participate in Midwestern Swedish pioneer centennial celebration.

CONTRIBUTES — Policeman Jock Young buys a flag for Life-Boat Service Appeal from Patricia Roe in London.

ACTRESS — Ann Sheridan of the films wears gray gabardine slacks during vacation at Sun Valley, Idaho.

WARSHIPS ON PARADE — Aircraft crowd after end of flight deck of H.M.S. Implacable as the 23,000-ton British carrier heads into the open sea in exercises off coast of Scotland. Ships in line are (front to rear): H.M.S. Superb, 8,000-ton cruiser; H.M.S. Anson, and H.M.S. Howe, both battleships of 35,000 tons. Ships will cruise to West Indies next Autumn.

BEAUTY AND PET — Margery Mehl, 20, of Pittsbur plays with her pet lamb on campus at Middlebury, Vt., Colle where she was chosen prettiest co-ed during Junior Week-e

MILK FOR AN ADDAX — Helen Martin feeds a week-old addax, first of its kind to be born in the Bronx, N. Y. zoo. An addax comes from Africa and has twisted horns. The only other addax in the U.S. is in a zoo at Chicago.

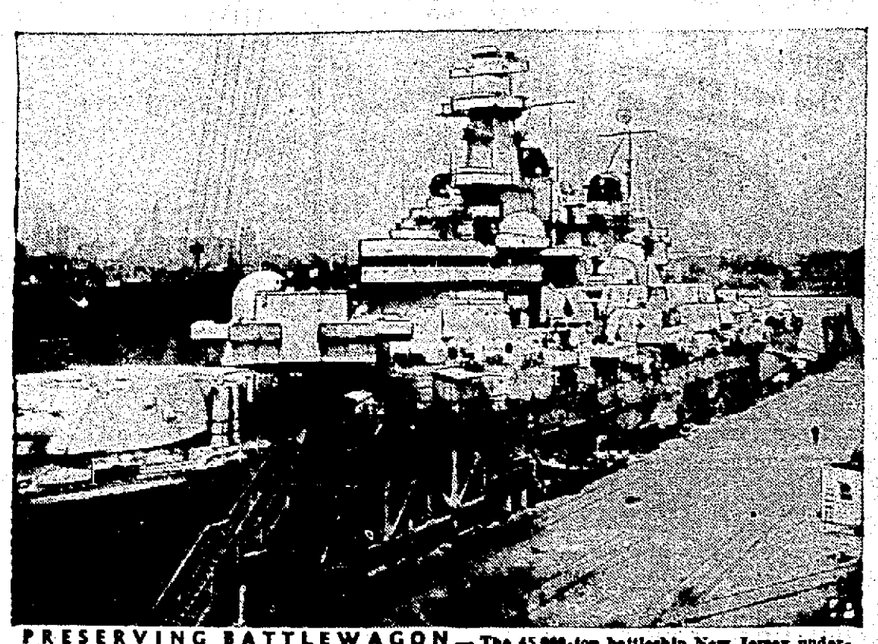

PRESERVING BATTLEWAGON — The 45,000-ton battleship New Jersey undergoes preservation job at the Naval Shipyard in Brooklyn before being laid up at Bayonne, N. J.

SINGER — Dorothy Sarnoff, lyric soprano, will sing this summer with San Francisco light opera company.

KASHMIR CELEBRATION — The Women's D fense Corps in Kashmir stands by for parade held during freedo week celebrations in Srinagar. The women, young and old, tra with rifles to be ready to protect their homeland.

FAMILY BUS — Standing in front of the bus in which they plan a vacation trip is the John Bell family of Ellendale, N. D. Left to right: Emil, Winston, Franklin, Lois, Leonard, Douglas, Alexander, Dulcie, Lenora, Grace, Joan, Donna, Robert, Fred, Mrs. and Mr. Bell. North Dakota officials have ruled that Bell must pay $32 for a license to operate the machine.

A NEW super-sensitive hearing aid that can magnify the sound of conversation 100,000 times, if required, is given a test in New York by attractive Janice Cooper. The device, which weighs slightly more than 8 ounces, has no wires. Six of the aids have been presented to veterans of three wars at a Bronx, N. Y., hospital. (International)

PEASANT PARADE — Carrying traditional sickles, peasant girls parade in Prague 100th anniversary of the freedom of Czechoslovakian farmers from serfdom.

NEWSPAPERARCHIVE®
NEWSPAPERARCHIVE®

WANT ADS DIAL 2314

LOCAL WANT AD RATES

	1 Time	2 Times	3 Times
Three lines	42c	50c	$1.44
Each extra line	14c	16c	48c

Minimum charge three lines.
Rate offered for consecutive insertions will be charged at the one time rate each time.
Charged ads in Marion and Marion rural routes only will be accepted by telephone and mail.
Ads ordered for three or six days and stopped before expiration will not be charged for the number of times the ad appeared and adjustment made at the rate earned.
Refunds of ads that appeared the first day, cancellations and corrections will be accepted until 9 A. M. on the day of publication.
Change in time for all Want Ad advertising is 5 p. m. the day prior to publication, 4 p. m. Saturday. (On holidays and days following Holidays, ads will be accepted up to 9 a. m.)
Errors in want ads will be corrected and an extra insertion given only when notification is given before the second insertion. The publisher reserves the right to edit, reject any ads deemed objectionable.

2—LODGE NOTICES

Approved Order of Redmen, Tuesday, June 1st, 8:00 p. m. Democratic Hall.

Marion Lodge No. 10 F. and A. M. Special communication Monday, May 31, 4 a. m. Annual Sunrise Service and Pilgrimage to Harding Memorial. Meet your friends at the clubroom for a delightful evening.

3—SPECIAL NOTICES

Motorists Mutual Insurance Auto — Home — Business
EARL STRICKLER
Dial 4-[illegible] 270 W. Columbia

GLENN JOHNSON
and his orchestra, Marion's newest dance sensation. Dial 9955. 560 Bellefontaine.

BOB HINAMAN
FARM BUREAU INSURANCE
Fire — Life — Auto
Office Dial 5217. Res. Dial 52378

UNCAPHER-BASTIAN
AMBULANCE SERVICE. Dial 2552.

ICE CREAM
Pop — Candy — Groceries
THE VARIETY STORE
104 Ruth Ave. Open daily, Sundays.

SPENCER individually designed style and surgical supports. Mrs. Harriet Unger, experienced dealer. Dial 9145 after 4 p. m.

Window Screens
REBUILT or REPAIRED
935 Davids. Dial 8584.

RENT A NEW TRUCK
OR CAR
DRIVE YOURSELF
Local and Long Distance
356 W. Center St. Dial 2150.
OLDAKER MARATHON SERVICE
GAS, OIL
LUBRICATION and WASH

4—PLACES TO GO

BODLEY'S
Dance Saturday and Sunday
Open All Day Sundays
DRIVE OUT TONIGHT
Root Beer — Sandwiches
BOB'S DRIVE-IN
Opposite Garfield Park

White Swan Tavern
Dancing nightly 8 to 12
8 miles south, State Route 4.

5—TRAVEL & TRANSPORTATION

Going to church, tomorrow?
Ride the city buses to and fro.

6—LOST AND FOUND

LOST—Man's black billfold Sunday evening in Marion uptown district. Reward. Write 219 N. Walnut, Bucyrus, Ohio.

LOST—One strand of pearls. Valued as keepsake. Reward. Dial 6919.

LOST—Black coin purse with considerable amount of money. Return to Columbus Dispatch Office, Court St., for reward.

8—MALE HELP WANTED

A REAL OPPORTUNITY! We have profitable localities available in Delaware and Morrow Counties. It'll pay you to investigate at once. J. R. Watkins Company, 73 E. 5th Ave., Columbus, Ohio.

CHIPPERS and grinders. Laborers and piece work. First and second shifts. Call evenings. Dial 7224.

MAN for sledding. Apply at — OHIO FUEL GAS CO.
Leader St.

MECHANIC
for our used car department. Must be able to work on any type car also do some body and fender work. Will pay top wages for the right man.
See Chuck Burns
at
E. E. Drumm
NASH SALES
342 N. Main.

MEAT cutter and counter man. Apply
A. & B. MARKET
160 N. Main.

Programs on the Air

All times given are Eastern Standard Time. Erroneous listings, if any, are caused by last-minute changes made by stations and networks.

NATIONAL	AMERICAN	COLUMBIA	MUTUAL
WLW 700	WMRN 1490	WJR 760	WHKC 610

SATURDAY (Night)

5:00 Take A Number	Rose Room	News	Calvary Hour
5:15 " "	" "	Reichman Or.	" "
5:30 Dr. I. Q. Jr.	Rose Room	Bob Murphy	True or False
5:45 " "	" "	H. J. Taylor	" "
6:00 Voice of Enquirer	News	Mr. Ace & J'ne	Dinah Winner
6:15 News	Reveries	" "	Sweeney Sp'rts
6:30 Midwest Hayride	Marine Story	Abe Burrows	Bert Stille
6:45 " "	" "	Could Be You	Church
7:00 Let's Take a Look	Buzz Adam's	Guy Lombardo	Hawaii Calls
7:15 " "	Orch.	" "	" "
7:30 Curtain Time	Hillbilly P'rade	Young Man	Name the Song
7:45 " "	" "	Sings	" "
8:00 Life of Riley	Ross Dolan	Midwest	Question Quiz
8:15 " "	" "	Hayride	" "
8:30 Truth-Consequ'nce	Let's Dance	Vaughn M'roe	Barn Dance
8:45 " "	" "	" "	Guest Star
9:00 Hit Parade	Gangbusters	Sat. Serenade	Keep With
9:15 " "	" "	" "	Kids
9:30 Judy Canova	Murder & Mr.	Your Governor	Lionel Hmp'n
9:45 " "	Malone	Guest Star	Show
10:00 Kay Kyser	Sign By Night	News	Chicago The'tr
10:15 " "	" "	H. Carmichael	" "
10:30 Grand Ol Op'ry	Music	D. Jurgens Or.	" "
10:45 " "	" "	" "	" "
11:00 News	News	Night	Variety Show
11:15 Preview Parade	Club 1490	Watchman	" "
11:30 Platter Time	" "	" "	Orchestra
11:45 " "	" "	" "	" "

SUNDAY

10:00 NBC Symphony	Church	News	Bible Class
10:30 Circle Arrow	Concert	Wesley League	Prophecy Voice
11:00 Memorial Day	Em. Luth. Ch.	News	Rev. Mills
11:30 Turner Brothers	" "	In Our Opinion	" "
12:00 President Trum'n	News	Mother's Alb'm	To be ann.
12:30 Treasury Salute	On Trial	Wayne King	Lutheran Hour
1:00 Tabernacle	Mt. Enterlains	You Are There	Wm. L. Shirer
1:30 Symphonette	Nat. Vespers	String Inter.	Serenade
2:00 To be announced	Em. Bapt. Ch.	CBS Symph'ny	Music Am.
2:30 Victor Show	Mr. President	Orch.	Loves
3:00 Parade	Sam Pettengill		Air Force Sh'w
3:30 One Man's Family	Serenade	Dark-Daylight	Juvenile Jury
4:00 Quiz Kids	Pilgrimage	H. J. Taylor	House of Myst.
4:15 " "	Think Aloud	Here's to You	" "
4:30 Nick Carter	Music F' Want	Carle Calling	Mysteries
5:00 The Theater	Treas. Agent	Family Hour	The Shadow
5:15 " "	" "	" "	" "
5:30 " "	Counterspy	Variety	Quick As Flash
5:45 " "	" "	" "	" "
6:00 Those Websters	Drew Pearson	Gene Autry	Websters
6:15 " "	Full House	" "	" "
6:30 Star Review	Great Story	Bioddle	Nick Carter
6:45 " "	Told	" "	" "
7:00 Jack Benny	Stop the M'sic	Sam Spade	Sherlock
7:15 " "	" "	Adventures	Holmes
7:30 Pat O'Brien-	" "	Man Called "X"	Behind the
7:45 Virginia Bruce	" "	" "	News
8:00 Edgar Bergen	Nazarene	Catch Me If	A. L. Alexand'r
8:15 " "	Church	You Can	" "
8:30 Fred Allen	The Clock	Strike It Rich	Jimmy Fidler
8:45 " "	" "	" "	News Views
9:00 Merry Go Round	W. Winchell	Shorty Bell-	Meet Me at
9:15 " "	Louella Pr's'ne	Rooney	Parky's
9:30 Music Album	Theater Guild	Memorial	Jim Bacus
9:45 " "	" "	Services	Show
10:00 Take—Leave It	" "	Rowley-News	Back to God
10:15 " "	" "	Janette Davis	" "
10:30 Horace Heidt	" "	Ted Steele Or.	Swanee Hour
10:45 " "	Displ'd Pr's'ns	" "	Bck for Think
11:00 Walter Winchell	We Care	News	News-Music
11:15 Louella Parson	News	Starlight	Orchestra
11:30 Dave Garraway	Sign Off	Symphony	Orchestra
11:45 " "	" "	" "	" "

MONDAY (Night)

5:00 Girl Marries	Mat. Variety	News	Advent. Prade
5:15 Portia	Terry Pirates	Bud Guest	Superman
5:30 Plain Bill	J. Armstrong	Sports Parade	Capt. Midnight
5:45 Farrell	Sky King	Lowell Thomas	Tom Mix
6:00 Ernie Lee	News	Beulah	Dinner Win'er
6:15 News	Dial Show	Jack Smith	Sweeny-Sports
6:30 Peter Donald	Daily De'dline	Club 16	Bert Stille
6:45 Three Star Extra	Remember	Murrow-News	Melody Time
7:00 Supper Club	Ohio News	Inner Sanctum	Fulton Lewis
7:15 News	Alvin Heifer		Handy Andy
7:30 Jimmy Fidler	Lone Ranger	Art Godfrey	H. J. Taylor
7:45 H. V. Kaltenborn	" "	" "	Inside Sports
8:00 Cavalcade of	CIO Program	Radio Theater	Singin' Sam
8:15 America	Navy Band	" "	News-Music
8:30 Howard Barlows	Sound Off	" "	Charlie Chan
8:45 " "	" "	" "	" "
9:00 Telephone Hour	Morning's	Friend Irma	Gabriel Heatter
9:15 " "	Tops	" "	Newsreel
9:30 Dr. I. Q.	Lead a Band	Screen Guild	Quiet Please
9:45 " "	" "	" "	" "
10:00 Contented Hour	Party Line	News	Fish-Hunt Cl'b
10:15 " "	" "	Today's Sp'rts	" "
10:30 Fred Waring	Music	Rbt. Q. Lewis	Pass. Parade
10:45 " "	" "	" "	Organ Dreams
11:00 News	News	News	News
11:15 Tune Reviewer	Club 1490	Night	Even. Edition
11:30 Dance Orchestra	" "	Watchman	Ensemble
11:45 " "	" "	" "	" "

9—FEMALE HELP WANTED

WAITRESSES, afternoon shift. Apply in Person. Fish Sandwich Shop, 205 N. Main.

SALESWOMEN—Earn good income in your spare time. Sell Nylon Hosiery. Fit Service to your neighbors and friends. Good commission. Free sales kit and personal hosiery. Delaware Hosiery Mills, Inc., Middletown, Del.

Department Store Work

Are you interested in pleasant work in a Department Store? This job has good opportunities. IN ORDER TO QUALIFY YOU MUST—

1. Be able to sell.
2. Be neat in appearance and have a pleasing personality.
3. Have the ability to develop into a good department head.
4. Be a good stockkeeper.
5. Be able to furnish good references.

No age requirements if you meet the above qualifications.

See Mr. McCoy
KLINE'S
Dept. Store

Do You Want
A Steady Job
We have immediate openings for girls in our cafeteria. Congenial atmosphere. Vacation with pay.
Apply to Manager
Isaly's
151 S. Main.

Beautiful Girl
to be burned alive on the stage of the Palace Theater, in "Dr. Neff's Madhouse of Mystery" on Wednesday, June 2, for One Midnight Performance Only. Good salary paid, report to Dr. Neff in person.

Waitresses
GIRLS between 21 and 30. Steady year around work. Pleasant working conditions. Vacation with pay. Apply to manager.
ISALY'S
351 S. Main St.

MIDDLE-AGED or elderly white woman to take care of two children in small home while mother works, five days a week. Go home nights. Dial 4525.

HOUSEWORK for family of two. Light work. Live in or out. 531 W. Columbia.

EXPERIENCED waitresses, $24 per week — meals and uniforms — to start.
BOB'S NIC-NAC
Opposite Post Office

Waitress Over 21
Night work.
181 N. Main St.

Girl to help do housework.
Dial 7273.

Experienced Cashier
Apply—
WISE'S SUPER MARKET
879 E. Center.

GIRL for general housework. No laundry. No children. Home nights. Sundays off. Dial 2422.

HAVE a home and a job for a girl needing both. Send a letter and photograph to the Milky Way Ice Cream Store, Cardington, O.

10—MALE AND FEMALE HELP

MAN or woman to operate produce station in connection with or independent of other business. Also a man to run country routes. Write Fairmount Foods Co., 239 W. Spring St., Columbus, O.

Strawberry Pickers
Monday morning, 7 o'clock.
LAWRENCE FARMS.

EXPERIENCED counter help. Steady work. Top pay for the right worker.
BOB'S NIC-NAC
Opposite Post Office.

11—SITUATIONS WANTED

COLORED man wants job as porter. Dial 8117.
848 Kenton Ave.

8—MALE HELP WANTED

LOCAL representative wanted to sell industrial products. Quick substantial earnings assured. Protected territory. High commissions. References required. Standard Sales Company, 317 Citizens Building, Cleveland 14, O.

DRIVERS
The Millard Hunt Co.

SALESMAN
with car, to sell complete line of farm supplies and equipment. Liberal draw and commissions.
Ward's Farm Store

COUNTER man, also meat cutter.
Main St. Market
219 N. Main

Credit Manager
Excellent opportunity for man experienced in Credit and Collections who wants a permanent position with possibilities of advancement. Training furnished. Group Hospitalization, Profit Sharing Plan. Write stating age, experience to Box 31, care Marion Star.

13—SPECIAL INSTRUCTIONS

PLASTICS—Start your own business. Complete practical home training with work kits and materials furnished. For details send name and address with ad to Plastics Tech, 3760 Euclid Ave., Cleveland, Ohio.

14—BUSINESS SERVICES

Rubbish and Light Hauling
RALPH CAMM. DIAL 7481 or 4195.

ALL kinds of sewer work and laying blocks. Cement work.
Dial 8456.

Home and Auto Radio Service
HODGES RADIO SERVICE
E. Center and Jefferson. Dial 2355.

Electrical Contracting
WIRING
Motor Repairs
RONALD SELANDERS
343 Hane Ave. Dial 6768.

Lawn mowers, grinding and repairing. Rollers and handles.
Vern Klingel
155 N. Grand. Dial 7628.

Radios Repaired
Tubes — Batteries — Parts
D. A. Brown Radio Service
135 E. Church St. Dial 2827.

WE KILL
Rats, mice, roaches, bed bugs, ants, moths, silverfish, fleas.
Capital City Exterminating Co.
Dial 6725.

Wedding Announcements
HOME PRINT SHOP
163 Court St. Dial 2814.

REPAIRING-REMODELING
or
New Homes
Dial 2051.
Homes by Millisor

LAWN mowers sharpened and repaired. All repair parts. "Cam" Weyer, 416 Marry. Dial 6186.

Speed Queen Washers
Liberal Trades Easy Terms
Parts and service for all makes
We pickup and deliver
Dial 2553

BEARD APPLIANCE
N. Main St. — ½ mile north of corporation. Open evenings.

Lime, Coal, Stone Hauled and Spread. Dial 8783.
W. W. Bowers & Son, 590 Chester St.

WANTED—Radios to repair. No set too old or too modern. 503 Avondale. P. O. Breece. Dial 4448.

TREES topped and trimmed. Cavity work and fertilizing. Dial 5416. B. Watson, 559 Blaine.

RUGS, carpets and upholstered furniture, expertly cleaned in your home, office or store.
COLUMBIA HOME SERVICE
Wayne Martin—733—Windsor—Dial 8552. If no answer—dial after 6 p. m.

COMPLETE MIMEOGRAPHING SERVICE for letters, announcements, programs, ruled forms, post cards, etc. Prompt service.
WIANTS 120 S. Main St.
Dial 2144.

Remodeling — Painting
New Construction — Floor Sanding
BERNARD C. AMRINE
Dial 6309. 545 Mary St.

RUBBER STAMPS
Made to order—any size or copy wanted. Prompt service.
WIANTS. 120 S. Main.

Commercial Refrigeration
and Electrical Service
LAWRENCE MORSE
545 Avondale Ave. Dial 8538.

Electric Sweeper Repair
Authorized PREMIER Service
Service any make cleaner
1014 E. Church. Dial 7111.

Roto-Rooter
Sewer and Drain
Thoroughly cleaned without unnecessary digging or muss. Economical. Free estimates.
Dial 2016

Scioto Refrigeration Service. Dial 2871.

For Refrigeration Service
Call C. H. Robinson. Dial 4768.

Extermital
BEST OF ALL
Guaranteed TERMITE Control
For a free survey Dial 6178.
L. R. AMRINE & SONS
Licensed Operators.

Vacuum Cleaners Repaired
Complete Motor Service
CITY APPLIANCE SERVICE
for pick-up, Dial 2879,
after 11 a. m. 377 Lee St.

Grimes Radio Service
Open evenings until 9.
464 Oak St. Dial 13552.

Deitsch Delivery
Dial 2990. 25c up.

Glass cut—installed. MARION
Plate and Window Glass
442 N. Main. Dial 8122.

PATCH PLASTERING
Dial 6813.

Construction and Repair
ALL KINDS OF MASONRY WORK
Free Estimates. Fred Berry
Dial 13601. 449 Davids St.

Light Hauling — Delivery
Dial 9174

ALL kinds of carpenter, brick and cement work.
458 Decatur. Dial 9830.

Washing Machine Service
White Wringer Rolls
Parts for all makes—house calls—pick-up and delivery.
Dial 4311. Roy McCombs, 819 Merkel

Wood, cinders and rubbish hauling.
Dial 2978.

Building and Repair
Commercial and Residential
Brick, Block and Stone Masonry
W. R. Patterson, Gen. Contractor.
158 Olney Ave. Dial 2399.

For better lot plowing
Dial 8496.

Guaranteed Repairs
on all appliances
Any make radio and record player
Rex Electric Co.
Dial 2046. 142 N. State.

EXPERT shoe repairing and hat cleaning. Best values in Marion.
BILL and JOHN ZEVAS
107 N. Main St.

For Snappy Delivery
Dial 2898.

Water well drilling
Glen Sherman, Dial 2628 (evenings)

Saw and Mower Shop
LAWN mowers factory precision sharpened and reconditioned. Guaranteed to cut like new.
CALLED FOR AND DELIVERED
All Types Saw Work.
142 Pike Ave. Dial 3558.

WINDOW WASHING
Marion Window Cleaning Co. 2749

Cold Fur Storage
Cleaning, repairing, restyling
Vaults on Premises
Large Furs 189 W. Center. Dial 2695

Lime — Stone
Hauled and Spread
Don Edler, 153 Pike Ave. Dial 2618.

Irons and Ironers Repaired
Also Toasters—Roasters—Fans
Waffle Irons—Coffee Makers
CITY APPLIANCE SERVICE
for pick-up. Dial 2879,
after 11 a. m. 377 Lee St.

Refrigeration Service
Dial 5856. Earl Hoch.

WE FIX ANYTHING
Washing machine repair and parts for all makes. New wringer rolls, rebuilt wringer heads. Electric motor winding. Small lathe work.
24-HOUR SERVICE
Warner's Repair Service
In the rear of wine store.
711 Hoyle St.
We Make House Calls.
Dial 2670.

Septic Tank Cleaning
With centrifugal agitating pump and tank equipment. Efficient.
ODORLESS SANITARY CLEANERS
Dial 4210. 505 Chenoy Ave.

Lime Hauling and Spreading
Neil Dickerson. Dial 8312.

HOME REPAIRS
Painting — Roofing
Combination Storm Windows
MALONEY CRAFT SHOP
Dial 2768.
565 S. Main St.

WE haul anything and do plowing of any kind. Dial 9855. Marion Cox or Paul Harper.

PLASTERING
Complete job or patch.
Arch building. Dial 8478.
748 E. Farming St.

Rubbish — Local Moving
None too big or small.
Stone, dirt, cinders, top soil.
Darnell Bros. 110 Bonnell. Dial 2858.

FOR HOOVER SALES & SERVICE
Dial 5124 Frank Bros. Store, or
Verl Endsley at 702 Darius St. —
Dial 9870 or D. D. Dix—672 E. Church St. Dial 5501.

Expert Washer Service
Complete Motor Service
CITY APPLIANCE SERVICE
for pick-up, Dial 2879,
after 11 a. m. 377 Lee St.

15—GEN. HOUSEHOLD SERVICES

Closed This Week
HOCTOR STUDIOS
Mt. Gilead, O. (Williamsport)
Phone Mt. Gilead 741881.

16—BEAUTY AND BATH

SPECIAL Cold Wave for (no rinse) $7.50. Frances Irving's Beauty Shop, 129 Olney Ave. Dial 15811.

FOR Rheumatism and Arthritis try our baths.
LETT'S. Dial 6186.

PERMANENTS for fine gray hair. No discoloration. Vanity Box, 247 S. Main. Dial 8133.

LOWINGER'S Beauty Shop, 574 E. Center St. Specializes in permanent waving of fine and difficult hair. Dial 2573.

Permanents $5.50 and up
BOYD BEAUTY SHOP
165 W. Center. Dial 2777

Machine and Machineless Waves
RUTH'S BEAUTY SHOP
Dial 2639. 689 Davids St.

Leader Beauty Shop
179 Pearl St. Dial 3419.

Try new Lectronic Wave
ELITE BEAUTY SHOP
123 E. Center St. Dial 2916.

Special — Special
Cold wave or machine end permanents, $5.00. We specialize in feather cutting. Expert hair tinting and bleaching.
Open all day Wednesday.
Ruzzo's
Next to Ohio Theater. Dial 2770.

Neva Grace Beauty Shop
639 N. Prospect. Dial 2902.

17—CLEANING AND WET WASH

MOORE'S CLEANERS. Dial 2655. For the best in cleaning. We call for and deliver.

SPEED-UP your laundry time by using the automatic LAUNDROMAT machines. 142 S. Prospect. Dial 6111. Appointments accepted.

SOFT water washings, damp dried. Called for and delivered. Dial 5429.

WANTED—Washings and ironings to do in my home. Curtains stretched. Dial 7571.

Rugs Rugs Rugs
Our rug and upholstery cleaning service is a complete service — Dusted, shampooed, sized, and repaired. Tacked-in carpet laying by appointment.
Hollyday Rug Co.
306 E. Mark. Dial 4156.

Dry Cleaning
Preserves Clothes
Let us help you keep your clothes. Send them here for a thorough and efficient job.
Spotless Cleaners
249 W. Center. Dial 7477.

18—UPHOLSTERING, REFINISHING

Cole's Upholstery Service
TWO-PIECE suites, $69.50 and up. Re-tie springs and refill cushions. Free estimates. Call for and deliver. Rear Lincoln Hotel. W. Center St.

19—PAINTING, PAPERHANGING

Dale Orr, Decorator
Dial 9750.

INTERIOR DECORATING
Frank Martin. 259 Nye St.

Paper Hanging
CHARLIE OLDE
215 S. State St. Check Directory.

Painting and Decorating
Wall washing, paper cleaning.
L. H. McBEE. Dial 4061.

PAINTING
Interior and exterior — estimates. Any arrangements for rent.
A. J. POSTELL & SON
500 Silver. Dial 2614.

Marion Spray Painting Co.
535 S. Grand. Dial 2456.
Expert wall paper cleaning.
Howard Wallace
Dial 9241.

20—HEATING, PLUMBING, ROOFS

Mule Hide Roof Coatings
Free estimates. For repairs or new built up roofing, call
H. & H. Industrial Roofers
Dial 4250. 158 Court St.

Spouting and Roofing
ALSO furnace work—free estimate.
H. A. MILLER. DIAL 5922.

Plumbing Fixtures
Sporting — Roofing — Heating Supplies—Sale and Service. Deep—shallow well pumps. We have all material to complete any job.
G. W. MILLER & SONS
Free Estimates. Dial 8789.

Plumbing Repair
Sewer and drain service.
FREE ESTIMATE RAYMOND FRY
Dial 3256. 760 E. Mack St.

Roofing—Siding—Wall Tile
Free estimates—36 months to pay—no down payment—first payment in June — prompt, experienced application — no waiting — no increase in prices.
Superior Roofing Co.
152 N. Main St. Dial 2478—6190.

Clapsaddle Plumbing Service
Repairs New Installations
665 Marry St. Dial 9458.
H. J. and W. J. Clapsaddle.

R. M. BURKHARD
Plumbing and Heating
Dial 5956.

Roofing — Spouting
Built up roofing and furnace work.
Paul Miller, 491 Girard Ave. Dial 5394.

Quality Plumbing—Heating
Dial 2462. 575 Davids.

H. J. CLEVELAND
Plumbing and Heating
265 Glad St.
Dial 6853.

22—MOVING, STORING, PACKING

Moving — Storage — Packing
WRIGHT TRANSFER CO
We give coal service. Dial 4287.

SAVE YOUR MONEY
MOVE yourself. Use a trailer.
197 S. Prospect. Dial 2850.

STORE YOUR GOODS
In our strictly
FIREPROOF WAREHOUSE
MERCHANT'S
Transfer & Storage Co.
180 E. Mill. Dial 4251—4252.

23—BUILDING—MODERNIZING

APPLIED INSULATED SIDING

Reside, insulate, and beautify your home in one operation, at less cost than a good paint job! Has insulating value equal to that of a solid 8-in. thick brick wall! Keeps home cooler in summer, cuts winter fuel costs! Brick or stone design, $13.45 per sq. Free estimates! Handle the whole job, labor and material on Ward's Easy Monthly Payment Plan.
MONTGOMERY WARD.

26—MISCELLANEOUS SALES

MAN'S 21-jewel wrist watch with gold band. Cheap.
Dial 4302.

Lloyd storm carriage and pad, $25.
248 S. State.

Fire Extinguishers Sales and Service
Literature mailed on request. Dial 6722 or write Carrol J. Pickering, 269 Park Blvd.

5½ h. p. outboard motor.
616 N. Prospect. Dial 6657.

EVINRUDE
Sportwin 3.3, Simplex starter, used very little. $160.00.
THEW & SON
Phone 119 LaRue.

COLEMAN oil heater, $1,000 B.T.U., $75.
Dial 8182.

WOOD window complete with sash, interior finish and storm sash, 26"x76", $15.00. Dial 5760.

BUILDING 20x60 at Waldo. Jacked up and ready to go. Dial 6422 Waldo, Paul Augenstein.

SLIP covers, good as new, $25; size 14 formal, like new, $10; shoe skates, size 5, $5. 206 S. Prospect. Dial 7614.

½-HORSE electric motor, one wood lathe, one buffer, one tilt-table saw. All like new. Ellis L. Minor, Smeltzer Rd., Marion, O. Three miles south. Dial 82422.

Fuller Brush Co.
Sales Immediate Delivery
Ray Bonnette 612 Sugar St.
Dial 3612.

L. W. Dix 364 W. Church. Dial 4472.
Rev. L. A. Sappington
295 Clinton. Dial 9486.

RECORDS
of all variety, 20c each.
REPAIR SERVICE
On any make radios, washers, refrigerators and furnaces.
Home Heating & Appliance Co.
179 N. Main. Dial 2162.

Implement trailer for rent.
Dial 2067.
1052 Davids.

LATHES, drill presses, electric motors and other equipment (reasonable). Also steel plates, bars, etc. MARION IRON & METAL CO.
Rear Lincoln Hotel. W. Center St.

SEPTIC TANKS
COUNTY approved, concrete reinforced. Dial 4598, 7753 residence.
BIBLER BURIAL VAULT CO.
Office 2955. 285 E. Farming.

WATKINS SPORT SUPPLY at Prospect offers customers "The Best for Less." No Premium prices here — your $1 buy $1 worth. Gun, rod, reel, repair service, prompt, efficient. Phone 33 Prospect.

SEE the new 1948 Mercury Outboard Motors and Reynolds Aluminum Boat. Robinson Garage, 419 Waterloo St.

27—HOUSEHOLD GOODS

DESK, desk chair, stuffed chair, two end tables and two book cases. All like new. 498 N. Prospect after 6 p. m.

VISITORS
Always Welcome
You're always welcome at Scherff's whether you want to buy or just browse around. New furniture has been arriving daily—We'll not drive out tonight and browse.
SCHERFF'S
Wayside Furniture
935 S. Prospect St.

Furniture Is Our Business
Let us make it your business if you need something for your home.
SEE US
Wilson & Sakel Furniture Co.
127-135 E. Mill St. Dial 4157.
We Exchange.

Philco Week
Buy Now and Save
NEW RATIOS, table, table combinations, portable players, console combinations.

—Big Savings—

Model	Was	Now
211	$ 54.95	$ 39.95
1200	49.95	39.95
1201	65.95	59.95
1203	124.95	99.95
1700	139.95	89.95
1204	265.50	215.50

Thew & Son
Phone 179. Phone
LaRue, Ohio.
Philco Radios
Philco Refrigerators

Attend Our Anniversary Sale
Starting June 1 to June 5 inclusive. Prices will be cut tremendously. Cash in on the values that will be available our anniversary week.
Caledonia Furniture Store
Caledonia, Ohio.
Open Evenings. Free Delivery.

Home Freezer Sale
June 1 to June 10. York 16½ cubic feet. Reduced from $495.00 to $395.00. Orley 7½ cubic feet. Reduced from $279.50 to $199.50. We have two floor samples of each to sell at this price. Act now and take advantage of a real bargain.
Green Camp Hdw.
Open Every Evening
Dial 143-7411.

LINOLEUM RUGS
9x12 — Special $5.59
Crawbaugh Hardware
112 N. Main.

Open Wednesday and Saturday evenings. Other evenings by appointment.
R & H Floor and Wall Coverings
41 N. Main St. Mt. Gilead, O.
Phone 378-K

PRE-WAR Kalamazoo gas range. Best of condition.
254 N. State.

FREESTELINE RANGES
Immediate Delivery
R. L. ANDREWS
305 W. Center St. Dial 2860.

2 Good Ice Boxes
$15 each.
Coal and wood range, extra good, only $25.
LAWRENCE SURPLUS STORE.

See
Norge
Before You Buy
See the New
Hold-Mor
Refrigerators
with exclusive
Self-D-Froster
8 and 10 foot sizes now in stock at
Your Highway Furniture Store
Groll's — Waldo
Open Monday, Wednesday, Friday till 8:00 p. m.
Open Tuesday, Thursday and Saturday till 5:00 p. m.

PARATEX
Wall Coating
A washable rubber base flat finish wall paint in beautiful pastel colors.
Baldauf & Schlientz, Inc.
139 N. Greenwood. Dial 4181.
Thirty-fourth Year.

Pressure Spray Hose
Air and Welding Hose
R. D. LUKE HARDWARE
Hardware for the Farm and Home

KILL—
Weeds—in—Your—Lawn
No injury to grass.
Use WEED-NO-MORE
$1.00 does Average Lawn
LOWE BROS. CO.
128 W. Center, Next to Gas Office.

Power Tools
Eight and 10-inch Arbor Saws
Portable Sanders
¼ and ½ capacity
Black & Decker electric drills
CAMPBELL'S
FARM SUPPLY STORE
The Big Store on S. Prospect St.
Dial 2151—2166.

Welding Rods and Supplies
Gas — Oxygen
Wright Transfer & Storage Co.

FOR SALE—Floor sanding machine and oil finer, furnace.
Dial 5359.

1947 CORSICO Craft speed boat, 45 h. p. Gray motor, never used 11/15/48. Avey's Trailer Shop, one mile north of Delaware, State Route 23. Phone Delaware 9114.

1946 WHIRLWIND Jr. power lawn mower (20, 24 and 32 inch)—new 4-cycle motor; also one good used 24-inch Whirlwind mower, guaranteed and priced right.
HARROLD BROS.
131 Campbell St. Dial 1585.
Rear Palace Theater — Open Eve.

SOLVE your summer screen and screen door problems and your winter's heat loss problem with one installation of ALSCO ALUMINUM Combination windows and doors. Free estimate without obligation. Dial 7245—ALSCO, INC., 1304½ S. Main St.

BUTCHER SUPPLIES and Refrigeration
Grocery and Meat Market Equipment
See A. A. Stein—197 Elm St.
Dial 9771.

PLUMBING
Bath Tubs, Lavatories, Stools, Electric, Gas and Fuel Oil Hot Water Heaters, Barnes Self-Priming Jet Pumps. Our plumbers make the complete installations.
Farm & Home Lumber
Caledonia, Ohio
Open 'till 9:00 Wednesdays and Saturdays

SAVE fuel with WEATHER-SEAL storm windows and doors.
126½ S. Main. Dial 5161.

DIAL 9175 for free estimates and information. P. O. Box 131. KOOLVENT ALUMINUM AWNING CO.

27—HOUSEHOLD GOODS

LATEST model Easy spinner-type washing machine, like new, a bargain. Call at 253½ N. Prospect St. between 5 and 6:30 p. m.

BREAKFAST set and gas range, left-hand oven.
150 E. Walnut.

Just Received for Immediate Delivery
Limited Supply of
NEW ROUND BOBBIN
SINGER CABINET
Electric Sewing Machines
First Come—First Served
SINGER Sewing Center
150 S. Main. Dial 6142.

LET Col. F. E. Williams feather your nest with new or used furniture, small down payment, a year to pay. Free storage. 123 Mill St. Dial 2786.

SUNRAY gas range, priced for quick sale. Mrs. J. C. Swan, 254½ S. High. Dial 8123.

WESTINGHOUSE electric sweeper, two years old. In good condition. Dial 7137.

Clearance Sale
Messenger's New and Used Furniture
Two truck loads just came in, and two more truck loads as soon as we have room, everything for the home guaranteed savings from 20% to 50%.
393 S. Center. 10 a. m. to 5 p. m.
Dial 2740.

UPHOLSTERED davenport and porch glider, in good condition. 251 Elm.

REFRIGERATOR for sale. First $150 takes it.
976 N. State.

8-FT. DELUXE Servel Gas refrigerator. Practically new. Dial 9651 after 4 p. m.

METAL Venetian Blinds made to order. Removable slats, metal-enclosed head. 6c square foot.
KLINE'S 190 W. Center.

WHITE enamel McKee 100-lb. ice box, in good condition.
523 S. Main.

Furnace Vacuum Cleaner
Dial 7161.

GOOD strong day bed with coil springs $15.
Dial 9363.

Sewing Machines
Sales — Service
Conversion
McELHANEY'S
119 N. Main Dial 2363.

USED washers, sweepers, radios, ironers. Daughtery Appliance, 102 W. Center. Dial 2481.

See Fred Today
for your furniture needs. New or used. Yes, we have linoleum rugs 9x12. Good heavy ones. Get yours now.
Cash, terms or trade.
Fred's Furniture Store.
237 N. Main. Dial 2859.

Walnut desk and chair.
Dial 8078.

TABLE top gas range. Good as new. Three section glass enclosed book shelf. 281 Windsor.

Annie Rooney — By Darrell McClure

BEFORE THE STRANGERS ARRIVED, THE KING WITH EAGER EARS HEARKENED TO OUR COUNSEL AND OBEYED OUR COMMANDS-
NOW HIS EARS ARE OPEN TO THE WORDS OF THE STRANGERS
OUR WISDOM REMAINS UNWANTED
OUR POWER IS WANING
THE NEW GODDESS HAS BROUGHT TROUBLE AND UNREST- WILLFULLY SHE MAKES LIGHT OF OUR ANCIENT LAWS- ACTION MUST BE TAKEN-
THE KING IS SWELL- BUT VALAGGA ALWAYS LOOKS LIKE HE DON'T LIKE NOBODY-
THAT BIRD OF ILL OMEN IS FLYING TOO HIGH- SOMEBODY OUGHT TO PUT SALT ON HIS TAIL-

NEWSPAPERARCHIVE®
NEWSPAPERARCHIVE®

27—HOUSEHOLD GOODS

FIVE-FT. white porcelain cabinet sink with double drain board and swinging faucet. Dial 81132.

BABY buggy and full-size bed, both like new. 276 Park Blvd. Dial 2479

28—MUSICAL INSTRUMENTS

GOOD laborers and good capital make America good. Bill Bowker, piano tuner. Dial 3267

PIANO
In excellent condition.
Dial 82115

ONE mellodeon in A-1 condition. Several reconditioned uprights.
CONVENIENT TERMS
Shellhorn's Music Store
NEW LOCATION
184 S. MAIN.

UPRIGHT piano, in good condition. Reasonable.
264 Park St.

ONE electric guitar, amplifier, pick up and microphone. 442 Commercial St. Dial 6047.

ATTENTION PARENTS

Parents of 5th grade and older children.

The public schools offer music lessons to any child who has an instrument.

If your child has shown interest toward wanting to be a band member, you should investigate this wonderful opportunity. Hardesty Music Store is headquarters for school band instruments, buyers for miles around. We have all kinds of instruments in stock to choose from. Actually over 200. We will be glad to show your child the different instruments, demonstrate them and help it decide.

If you are in doubt about your child's ability to learn a musical instrument, have no fear. Statistics prove well over 90% of all children who start in the school music bands continue. However for financial and other reasons we have a broken RENTAL plan to offer. WE WILL RENT ANY ONE OF OUR 325 INSTRUMENTS REGARDLESS OF PRICE. THE RENTAL COST IS 10% OF THE COST OF THE INSTRUMENT. EVERY CENT OF RENTAL YOU PAY IS APPLICABLE TO THE PURCHASE PRICE. What can you lose? Give your youngster a trial.

We also have dozens of used rebuilt instruments. NOTE: OUR USED INSTRUMENTS ARE REBUILT AND STERILIZED IN OUR OWN REPAIR SHOP. We do complete instrument repairing.

We are exclusive dealers for C. G. Conn, King, Holton, Buescher, Selmer, Olds, Frank Reynolds, Ludwig, Leedy, Slingerland, Durgan, etc.

HARDEN'S
"Musical Merchandise"
178 S. Main. Dial 2004.

29—BUSINESS EQUIPMENT

Soda Fountain
EQUIPMENT COMPLETE
Dial 9265

GARLAND broiler, 44", Model 16-32N, practically new. Carmel's Restaurant, Galion, O.

NEW 22 cu. ft. reach-in refrigerator, 17, 25 and 34 case capacity bottle coolers.
G. E. air conditioners, all sizes.
Daugherty Appliance
193 W. Center. Dial 2658.

30—BUILDING SUPPLIES

NEW LOCATION
1001 S. Prospect St.
Used doors and windows
New Outside Doors
Used Brick, and 2x8'sx20
New and used lumber
4,000, 17x34 inch shelves
Various sizes new bolts
New ¼-inch plywood
H. F. Baldauf & Sons
Dial 2895

Kitchen Modernization
Complete service including cabinets, wall and floor coverings fixture installation, painting decorating.
HARWOOD'S
W. Gatewood. W. Harper.
412 Silver, corner Leader Dial 9182.

Woodworking
Cabinets, Mantels, Cases
Sogge's Cab Shop
Next to Elephant Lumber. Dial 5006.

MASONITE — Upson board —sheetrock — glass — bathroom tileboard—barn siding — cornerlted Te—door stop—cedar posts.

LOCKWOOD
Lumber Co., Inc.
160 N. Greenwood Dial 4258

31—DRUGS

Two Famous Names!

Z. Z. Z.
Gall, Bile and Liver Tablets

K. B. L.
Solution—for kidney acidity

To feel better and maintain your vitality, be sure to have these remedies on hand.

ON SALE AT
Lower's Pharmacy
424 W. Center. Dial 4106.

32—FOOD

3—4 pound friers.
Dial 82706.

Young Fries
Dial 6388.

Windom's Grocery
DIABETIC FOOD
Salt Rising Bread. Gluten Bread
215 N. Main. Dial 2795.

Young Friers, 3-4 lbs.
H. M. McNeal. Dial 145-1913.

SPRING FRIERS
Third house on Richland Pike, right hand side.

NO. 2 table potatoes, $2.25 per cwt. No. 1 seed, Early Ohio, Cobbler. MESSENGER. 488 N. Greenwood.

32—FOOD

Open All Day
Decorative Dirt
LAWRENCE GARNET

APPLES
Jonathan and Red Delicious
Pounder or Bushels
OURS FARM MARKET

Clover Farm Store
A. H. WILSON & SONS
GROCERIES—MEAT—KEROSENE
GAS—OIL at 7 FIELD-
ITE—Prompt service
No orders accepted for delivery after 4:30 p. m. same day
COAL—All you want. Half tons or Truck Loads
Plenty of Good Wood
for ALL KINDS OF FIRE
Prowler Feed—We have it
Dial 3475
1014 N. Main

33—SEEDS—PLANT—FLOWERS

VEGETABLE PLANTS
Tomatoes, cabbage, peppers, pepper, eggplants, etc. Also Italian hand-held tomatoes.
135 Jefferson St. Dial 5462.

— Plants —
Closed all day Sunday for summer months
FAIRVIEW GARDENS
427 W. Fairground Dial 2533
HEMBERLY'S
Peonies, Gladiolus, Iris and other cut flowers for Memorial Day. Get our $1.50 bouquets.
229 E. Fairground. Dial 5517.

CUT flowers. Mixed bouquets, 50c up. Dial 7611.
241 Upgrafter.

Marion Market cabbage plants. 50c per 100.
143 N. Seffner.

GUARANTEED Nursery stock. "That new look" in landscaping. DESIGNS FREE.
J. H. Eberly. Dial 4879.

GERANIUMS, Petunias, and other budding plants for Decoration Day. Petunia, Snapdragon, Tomato, Cabbage, Pepper plants.
FAIRVIEW GREENHOUSES
Prospect, Ohio Phone 82F12.

POTTED Plants (Geranes and Cut Flowers at DORFES
329 Franconia. Dial 2363

HANGING baskets and porch boxes filled.
SEITER'S GREENHOUSE
DIAL 82251

EVERGREENS
Visit Our Showplace
100 Beautiful evergreens, cemetery plants.
30 Colorado blue spruce, 15" to 20" $2 to $6.
25 Norway spruce, 4'—12' high.
12 Scotch pines, 5'—6' high.
250 Beautiful assorted evergreens for yard planting.
12 Chinese elm shade trees.
12 Apple trees.
50 Red Barberry
26 Large assorted evergreen trees. Two landscape men.
We plan and plant.
McElhaney's Showplace
Dial 5891. 150 Franconia Ave
East Side in City

35—PUBLIC SALES

Auction of Furniture
Saturday June 5 at 1 p. m.
As the United States Government has acquired my property and I am making my home in Delaware will sell furniture. Located at old covered bridge at Water Hill 4½ miles west of Ashley, 2½ miles east of Norton just off of 229. (Signs will be erected at 229).

Furniture and Antiques
Living room suite, in good condition, library table, buffet, five rocking chairs, six old cane bottom chairs, six old straight back chairs, black walnut stand, cherry corner cupboard, cherry drop-leaf table, Whitehouse electric refrigerator, electric iron, electric hotplate, electric waffle iron, electric fan, Premier electric sweeper, two 9x12 rugs, some rag carpet, table radio, oak extension table, oak dresser, two beds complete, mantel clock, Montgomery Ward sewing machine, Kalamazoo coal range, Brevort Windsor wood range, Florence coal oil range.

Miscellaneous
Step ladders, lawn mower, ironing board, black walnut wood box, brass kettle brought to Ohio 1812, 50-gal. gas drum, two iron kettles, wheelbarrow, good beehive, one stand of bees, a lot of small tools hrage and bits, wrenches, squares, saws.
Lot of small tools not listed
Mr. and Mrs. Antique Buyer Plan to attend this sale. The article you have looked for may be here. No property removed until settled for
Frank Stratton, owner
J. W. Henry, Auct.
Ashley, O. Phone 2362
PAUL JONES, Clerk.

PUBLIC SALE
Grocery Stock and Fixtures
As we are quitting the Grocery Business will sell our complete stock of Groceries and equipment at the store located at 583 East George St. on
Wednesday, June 2
at 1 p. m.
Consisting of a complete line of staple groceries, National cash register, Frigidaire electric refrigerator, Dayton scales, glass showcase, slant-back steel wall shelves, one counter, Coca-Cola case, paper sacks, rolls of paper. In fact everything for a complete grocery.
Mr. and Mrs. Clifford Orians, owners
Terms: Cash on day of sale.
WILSON & WILLIAMS,
Auctioneers and Cashiers
Phone: Marion 2756, 8187
Bucyrus 4026.
Mr. and Mrs. Buyer: Plan to attend this sale and bring your baskets for bargains galore. There will be seats for all.
Look for the big yellow sign in the yard.

36—COAL DEALERS

Reliable Coal & Supply
Jerry Dominy—Dial 2528—Ed Neidig
Whitcum Hide & Fuel Co.
195 Quarry. Dial 2716.

Buy Quality Coal
There is a Difference in Coal
City Coal & Service
Dial 3279.
C. E. Deyson. 493 W. Fairground

For Good Coal
Call
GASTER COAL CO.
Dial 2950—2561 389 Quarry.

Dial 2072.
City Coal and Oil Co. 490 Monroe.

C & O COAL YARDS
Silver and Breen. Dial 2209.

37—COAL HAULERS

COAL
Lump Egg, Nut of Stoker
R. E. Dickerson. Ph. 2527 Caledonia

38—WANT TO BUY, TRADE, RENT

WANTED TO BUY — Boy's 20-in. bicycle, in good condition. Dial 3318

WILL sell or trade five rooms of furniture on a good used house-trailer. 760 Creston Ave.

I BUY
WOOL — WOOL
See me for best prices.
Edward Pfeiffer Dial 145 1352
Now Buying
WOOL
E. E. Campbell Morral, O.
Phone Morral 2613

38—WANT TO BUY, TRADE, RENT

WANTED — Late model electric stove. Also baby bed. 276 Park Blvd. Dial 2667.

Wanted: Loose Hay
ART CALLARI HAY
Rt. 1 Marion Dial 82108

ANTIQUES, glass China, Oil Lamps and furniture. Dial 2455.
C. B. THOMAS 551 S. Main St.

We still want straw
Phone 2455 Caledonia
M. WAIT.

WANTED to buy timber—ash, walnut, oak, elm, beech or any kind of good native standing timber suitable for saw mill. Highest prices paid. Phone R-2 257, Call or write at John Atha Lumber, Ada, O.

ANTIQUES — Bone dishes, butter pats, goblets, paper weights, brass items, furniture, Patrick's, 407 S. Main. Dial 2095.

40—DOGS—PETS—SUPPLIES

Boston Terrier Puppies
F. R. Hopkins. Dial 142-2112.

Ohio's K-9 Country Club
BOARD your dog in canine luxury. Kennel Hotel, Playgrounds, Cuisine. LUXURY DOG VACATIONLAND Highway 17, Phone Prospect 182.

KEEP your female dog enclosed when in season. Violators will be penalized according to Ohio law.
Marion County Dog Shelter

EMMETT LONG'S Mac-a-Cheer-a Pet Shop, Puppies, stud service. 542 E. George St.

DOGS BOARDED AND CLIPPED
Perry Hughes, seven miles south on Route 4. Phone Prospect 27F12.

42—POULTRY AND SUPPLIES

CUSTOM poultry dressing done Mondays, Tuesday and Wednesdays. D. E. Jones, 293 N. Prospect. Dial 2131.

BABY and started chicks in leading breeds produced under National Poultry Improvement Plan. Open May 25th all day.
MARION HATCHERY. Dial 2672.

Quality Baby Chicks
PROSPECT HATCHERY
Phone Prospect 220.

MAY CHICKS should be profitable. All signs point to strong need for eggs next winter, special offer now on White Leghorns.
COLONIAL POULTRY FARMS
219 E. Center Marion, Ohio

OHIO U. S. Approved baby chicks. Day old chicks on Monday.
Waldo Hatchery
Dial 142-8111

FARM-MASTER
Baby Chicks

Most Popular Breeds U-A Grade—The best that you can buy, anywhere. Day-old and Started Chicks

SEARS FARM STORE
181 S. Main St. Dial 1655

43—LIVESTOCK FOR SALE

Grass Cattle and Lambs
52 cattle, average 550 lbs
259 lambs average 65 lbs
MARION PRODUCERS STOCKYARDS
W. Center St.
Dial 2273 or 2468

FOR SALE in our Auction Thursday, June 3rd, 40 head 400 to 500 lb. medium quality Western feeder cattle
KENTON FARMERS MARKETING CORP.
Kenton Ohio

GENTLE, well trained riding horse. Bill Hamor
Dial 9648.

RIDING horse, three years old, golden bay gelding with white stockings and face markings partially broken. Registered Arabian sire. Phone 2411 Waldo.

REGISTERED Hereford cows and calves, three registered yearling bulls.
H. D. Wilson
Phone Waldo 1712.

Hampshire boars and gilts.
Luther Mitchell & Son
Dial 82543.

HIGHEST
Prices paid for lambs, calves, hogs and cattle. Price set at farm. No Commission. No trucking charges. Dial 2284 Delaware, 1322 Waldo. 82488 Marion.
DELAWARE LIVESTOCK

FOR SALE—Dark bay Kentucky saddle mare, western saddle, martingale, etc. Also 200 bushels good corn. Can be seen after 2:00 p. m. Bill Berinser, two miles south of Claridon. Route 103—Whetstone River Road.

MARION PRODUCERS STOCKYARDS
A daily market for all kinds of livestock.
Livestock Auction
Each Monday
Feeder cattle and feeder lambs available at all time.
PRODUCERS LIVESTOCK COOPERATIVE ASSOCIATION
W. Center St.
Dial 2273 or 2468.
MARION STOCK YARDS
For daily prices on cattle, hogs, calves or sheep. Call Marion 2111. No commission charges. H. B. (Rosy) Rosenberger and C. R. (Dick) Ward, proprietors. Geo. C. Dietsch, Mgr.

44—FEED—FARM EQUIPMENT

PAUL L. TONG IMPLEMENT CO.
Dealer for International Harvester Co.
Tractors — Implements
Refrigeration
Reo Trucks and Crosley Cars
SALES—PARTS—SERVICE
Waldo, Ohio. Phone 6811.

Ford-Ferguson Owners

Brand new FRONT-VISION cultivators now available. Rigid or spring shank, $155

GLENN WALRAVEN
Tractor Sales
1111 N. Main. Opposite WMRN. 2781

1947 FORD-FERGUSON Tractor, with overdrive, Freedman loader. Ellis L. Minor, Smeltzer Road, Marion, O., three miles south. Dial 82422.

BALED wheat straw, Richland and Earlyana soy beans also early hybrid corn. Dial 2815 evenings.

CALF BUCKETS
Self feeding types with nipples.
ONLY $2.69.
CAMPBELL'S
FARM SUPPLY STORE
The Big Store on S. Prospect St.
Dial 8151—2166.

7 and 8 ft.
Double Discs
for delivery
Dutt Implement Store
N. Main St.—North of Corporation on west side. Dial 2015.

SOME good germinating Earlyana soy beans. Harold Kuehner. Phone 2821 Waldo.

CASE hay loader. Massey-Harris grain binder, both in good condition. Roy Montgomery, one mile west of Agosta, Ohio

Thistle Digger
This is a real good John Deere thistle digger, $150.
John Deere Model A corn cultivators two and three bottom lf plows
Corn Planters
Grain Drills
LAWRENCE SURPLUS STORE.

44—FEED—FARM EQUIPMENT

New Ferguson Plows
Fits Ferguson, Ford, Leader and Willys Jeep—3-12 or 3-14.
$175
Glenn Walraven
TRACTOR SALES
1111 N. Main. Dial 2761, Res. 6425.

DAIRY WASH TANKS
Regulation size double-type wash tank
Extra heavy galvanized, only $32.50
CAMPBELL'S
FARM SUPPLY STORE
The Big Store on S. Prospect St.
Dial 8151—2166

SOIL pulverizers, hog troughs, plow shares, weeder, disc plow and manure loaders.
Fletcher Tractor Sales
FORD TRACTOR DEALER
Dial 2193. N. Main St. Marion, O.

NH Wheatland Disc Plow
2-4-D Weed Spray and
2-4-D Tractor Sprayers
ROTHFUSS
Implement Store
Minneapolis Moline Dealer
Dial 9872 725 Bellefontaine Ave.

1946 MODEL John Deere tractor H. Lights, starter, power lift with cultivators. Used very little. H. M. McNeal. Dial 145-1912.

Lime Hauling — Spreading
Stone, sand, cinders, dirt, etc.
M. F. Peterson. Dial 2726.

LATE model AC combine, Model L Case tractor, three-bottom plow. Fred Heavenauer, Winchester Rd., Galion, Ohio.

Save at Martel
We Deliver Free in Quantity
15½% Hog Feed per 100 .... $4.45
13½-15% Hog (dress print) 4.30
15% Dairy, Martel Mix 3.85
16% Dairy (dress print) .. 3.95
Egg Mash (dress print) .. 4.05
Starter (dress print) 5.25
Growers (dress print) 5.15
Good Ground Oats 4.15
Linseed Meal 4.70
Soybean Meal 4.50
Scratch Feed 4.90
Shell Corn 2.10
Molasses Mixing Feed 4.85
Salt Tankage 4.55
Block Salt ..... .57
Oyster Shells, per bag .... .95
Seed Soy Beans
Lincoln and Richland $3.50 per bushel, cleaned and bagged, one year from certified.
18% soy bean fertilizer, $27.50 per ton, delivered.
Coal
Let us fill your coal bin now with the best West Virginia Lump $12.95 per ton, or Rock hill Ohio $11.75 per ton delivered in your bin.
Tile
Plenty of 4-5-6-10" on hand.
Paint
Genuine Sherwin-Williams best white house paint, $4.35 per gallon
Pure Linseed Oil, $2.75 per gallon
MARTEL ELEVATOR
Phone 2558 Caledonia, Ohio.

Certified
RUSSETT
and
KATAHDIN
Seed Potatoes
also plenty of
Good Eating Potatoes
MARION COUNTY
FARM BUREAU
CO-OP ASSOCIATION

SOIL SURGEON
We find this new implement to be one of the best for getting the seed bed into fine condition quickly. Beats a disc, packer, mulcher or harrow in many conditions.
Farmers Implement Co.
216-218 N. Main. Dial 7253.
Open Saturday Nights.

CASE side delivery rake, No 170, slightly used
International disc plow, No 98 four-bottom, new.
36-Foot machinery trailer with air brakes, lake new, or will trade on smaller trailer.
ART CALLARI HAY
Rt. 1, Marion. Dial 82108.

It's R.C.A. Everywhere
In HIGHWOOD It's
FARMERS SUPPLY STORE.

All-Steel Quonset Buildings
20, 24, 32, 36, 40 and wider in any depth desired. Complete buildings with plans for easy assembly or complete installation at moderate prices.
Marion Steel Bldg. Co
N. Main, in Dutt Bldg Dial 2015.

Ward's Table Model Separator

Accurately skims 35 quarts in 20 minutes. Open, seamless spouts are easier to keep dairy clean! All gears enclosed, and bathed in oil, for long wear, smooth operation.
Only $31.95

Ward's Farm Store

Genuine Pfister Hybrid
Seed corn available now. Excellent quality and high germination.
HOWARD McCURDY
Dial 82234.

HAY TOOLS
Forks—Carriers—Track—Rope
Cow Stanchions, Stalls
Milk Coolers-Water Heaters
Marion Implement & Supply
R. E. SCOTT, OWNER
1027 N. Main. 800 feet north of corporation line on west side of street. Dial 2765.

WATER HEATERS
Dairman, Electric 15-gal. capacity
Pressure or pour in type
S. & S. LECTRIK BIDDY
MARTEL, O.

Early Combine Soy Beans
Clean Earlyana and Lincoln. F. D. Loudenslager. Phone Morral 1915.

Farm-Master
MILKER
"None Better"

Stainless steel unit, ½ h. p. motor, pump, vacuum tank, gauges, relief valve, stall cocks, pipe, and all fittings.
Installed in your barn
$219.50
Satisfaction Guaranteed
Sears Farm Store
181 S. Main St. Dial 1655, Marion, O.

44—FEED—FARM EQUIPMENT

Ear corn for sale.
146 Curtis Court. Dial 8261.

150 BUSHEL Lincoln soybeans, clean. Matured before frost. $16 Mt. Vernon Ave. Dial 2487.

Earlyana seed beans
Lester Watts. Morral, O

46—PUBLIC SALES

D. W. Holladay
Marion county's new Auctioneer
Dial 6612 — or write Rt. 3, Marion
Your Friendly Auctioneer
Call 2256 Ashley
For sale date. J. W. Henry.

Real Estate Auctioneer
JOE E. DAVIS
Licensed and Bonded
256 W. Center.

L. M. WICKERSHAM
Your "Live" Livestock Auctioneer
Dial 82241.

For Your Next Sale
Call JOHN PFARR JR., Auctioneer
Elmwood, Ohio. Phone 2411.

PUBLIC SALES
Carl Matson
Auctioneer. Dial 7444.

S. C. Swearingen
General Auctioneer
Dial 7712—2027, 4695 N. Prospect St.

Wilson & Williams
Licensed and Bonded
Auctioneers
Auction House and Public Sale Service, 122 Mill St. Open 9 a. m. to 9 p. m. daily. Dial 2735.

47—WANTED LIVESTOCK

DEAD STOCK
Horses $8—Cows $10
Hogs $3 cwt.
According to size and condition
Dial 8169—Reverse Charges
Marion Fertilizer
or Dial 5622 Green Camp
E. G. BUCHSIEB, INC

GET CASH
Dead or Disabled Stock
Horses $6 ea. Cattle $9 ea.
HOGS $2.25 PER CWT.
Acording to Size
and Condition
Reverse charges, call
Marion 2150—Kenton 8269
DARLING AND COMPANY

48—FINANCIAL

Your Savings Are Assured
Open your first "Me and Mac" account with us, and save toward a future rich in opportunity. The fact that your earnings are savings-insured gives you added security
HOME FEDERAL
Savings & Loan Association
136 S. Main.

50—MONEY TO LOAN

Federal Land Bank
FARM LOANS 4%
Marion National Farm Loan Assn
191 E. Center Marion, O. Dial 2970

AUTO LOANS
While you wait
See Philip E. Guthery at
MARION AUTO FINANCE
205 E. Center. Dial 2215

FINANCE YOUR FARM—4%
Something New—Long Term Loan
Roy C. Holdridge
Morral, Ohio. Phone 141-1921

Borrow the Bank Way
TO BUY — TO REPAIR
TO REMODEL
Convenient terms on our LOW-COST financing. Build up a valuable bank credit at
The
Marion County Bank
PERSONAL LOAN DEPT.
R. C. Snare, Cashier.

Enjoy Vacation This Year!
Relax and enjoy your well-deserved vacation. For extra money to do what you wish, see us for the necessary cash. Easy repay plan.
MARION LOAN CO.
136 S. State. Dial 2242.

Loans for Farmers
Convenient, dependable service.
Marion Production Credit Assn.
187 E. Center St.

Buy Savings Bonds
to make your future secure! We'll be glad to handle your purchase.
PERSONAL LOAN DEPARTMENT
MAYNARD SMITH, MGR.
The
Fahey Banking Co.
127 N. Main St.

51—BUSINESS OPPORTUNITIES

Universal Realty
306 W. Center
Dial 9878

Beer parlor, modern living quarters, new home, doing large volume of business, within the city. $10,000.
Dial Evenings 15564, 4345
Joe Davis G. E. Speese
Jack Dennison Samuel Branum
Office. Dial 9878.

CONFECTIONARY — Lunch — Ice Cream. Good stand—reasonable. See owner Ashley Confectionary Ashley, Ohio.

BEER parlor and lunch. D1 and C1 permits.
L. S. Russell and H. B. Fleming
Cardington, Ohio. Phone 51, 173R.

TOURIST Court, Restaurant, Filling Station, Trailer Park, located 65 miles south of Louisville, Kentucky, on 31 W good road to Florida, 2½ acres of land, six modern cabins, living quarters. Cabins average $125.00 a week, plenty room for expansion, a real money maker, walkout proposition for $20,000. Write for further information or bring certified check to take over. Terms. Sunset Camp, Upton, Kentucky. Owner, Philly Harlamert.

54—ROOM AND BOARD

NICE sleeping room for employed adult, close in, private entrance, good bed. 248 S. Prospect.

TWO nice clean sleeping rooms in modern home.
227 W. Church

NICE light housekeeping room and sleeping room; also apartment to share. Adults. 142½ N. Main

Rooms weekly — $3—$4—$5
IDEAL HOTEL
207½ N. Main Dial 7847.

54—ROOM AND BOARD

ROOMS for gentlemen by the week $2, $4, $5. Shower facilities.
Wesley Hotel. 213 W. 4th St.

FRONT room downstairs, suitable for two people. Close in. Kitchen privileges if desirable. Dial 2542.

Two large unfurnished rooms.
Inquire
452 W. Center.

SLEEPING room, suitable for one or two. Close in. Rent reasonable. Dial 2797.

ONE double sleeping room and one single sleeping room. Old age pensioners welcome. 323 Bartlett. Dial 2835.

SLEEPING room for gentlemen. Home privileges. Close to bus. Write Box 58, care of Star.

TWO sleeping rooms in modern home. Gentlemen preferred. Close in. Use of phone. 226 N. Prospect.

SLEEPING room for working girl. Five-minute walk from town. 160 Sharpless. Dial 3220.

55—APARTMENTS FOR RENT

TWO Room furnished apartment. Not suitable for children.
133 Charles.

Three furnished rooms.
257 Decatur St.

TWO room furnished apartment. Adults only.
396 Short St.

57—COTTAGES & RESORTS—RENT

FOR rent by season or week modern five room cottage at Russell's Point. Dial 2753.

COTTAGE by week at Hidden Beach on Lake Erie. Accommodates six people. Kenneth Landon, Route 1, Port Clinton, O.

59—FARMS FOR RENT

FOR RENT—50 acres good soy bean ground on shares or cash to responsible farmer. Located Rt 37, west of LaRue. Dial 2273 Marion.

61—WANTED TO RENT

UNFURNISHED apartment or house in or near Marion. A-1 references. Write Box 24 Care of Star.

WANTED—One or two room unfurnished apartment, middle-aged lady. Reference. Box 42, care Star.

WORKING elderly couple wants three or four unfurnished rooms. Good reference. Dial 7752.

WANTED—By Star employe. Unfurnished apartment or small house. Excellent references. No children. Dial 5603 after 5 p. m.

RESPONSIBLE Insurance man with small family urgently in need of 4-5-6 room house or unfurnished apartment. Can give reference, would lease. Write Box 43, Marion Star.

MAN and wife desire large or 2-room furnished apartment. Can give references. Dial 3273

Do You Need
A New Car?
I need a five room house in suitable location. I can arrange delivery of new car at list price. Let's get together. Write Box 71, care Marion Star.

62—FOR SALE REAL ESTATE

FOR Real Estate any kind see W. W. GOFF AGENCY at Richwood Phone 3755 or 3427 4% loans.

ALONZO W. GRANGER
Suite 5—National City Bank Bldg.
Dial 2170—5128 Residence 82826

SANSOTTA REALTY
DIAL 7185
BUY — SELL — TRADE
Call us we may have just what you want.
671 W. CENTER

63—HOUSES FOR SALE

Let Us Show You
S. STATE ST.
Seven rooms and bath, hardwood floor, new oil furnace, new oil hot water tank, double garage
MARY ST.
Six rooms and bath double garage, easily financed with 4% loan. QUICK POSSESSION.
SOUTH
Six rooms and bath, nice kitchen, good furnace, new plumbing and wiring, insulated attic, storm windows, garage. Reasonably priced at $8,000. QUICK POSSESSION.

K. REALTY
"Commission Basis Only"
HARRY F. KAELBER, Broker
198½ W. Center St. Dial 9212, 4497.
ASSOCIATES
Curtis W. Lour—7732.
Roy G. Welch—2030.

CHESTNUT ST.—Seven rooms and bath, garage. Call owner. Dial 5975.

EIGHT room house, modern, in LaRue, fine home.

SIX room bungalow in LaRue, fine location, double garage, possession

SIX rooms in DeCliff, four lots cheap if sold soon.
DAVID CLARK, LaRue Phone 1583

CEMENT Block House partly finished, cheap
Inquire 509 Davids.

House for sale, now vacant.
Inquire at 577 Bennett St.

C. C. Brown, 2523
BROKER 480 King Ave

FIVE room house. Partly modern. New roof, storm door and windows. Clear deed. Price $3,400. 2164 Jefferson.

BY OWNER—On S. Prospect near park. Living room, dining room, sun room, kitchen, breakfast room, two bedrooms and bath down. Master bedrom with stool and lavatory up. Full basement, automatic gas heat. Nice lot with fenced back yard. Lots of shade. 558 S. Prospect.

Are You Looking for a Comfortable Home?
AND IMMEDIATE POSSESSION.
I HAVE a beautiful home on Mt. Vernon Avenue. Convenient distance from town with bus service at your door. This home is completely modern. Has hot water heat with gas burner. The kitchen has built in features which include an electric stove, refrigerator and a deepfreeze cabinet. House is carpeted and has drapes throughout. Plenty of closet space. Large basement and washroom. Awnings and storm windows go with house. Has a floored attic. Double garage.
If you want a nice home and something worth your money don't miss seeing this for a real buy.
Call or see George Reinwald 307 Belmont St. Dial 8415.

FAST—Six rooms, all modern, full basement, with fireplace. Large lot.
PARISH REALTY CO
CORA MULVAINE
BETTY RAAB
Branch Office — 145 Garden St.
Dial 2119

63—HOUSES FOR SALE

SIX rooms, South View, new modern kitchen, breakfast nook, tiled bath, full basement, gas furnace, garage. Priced to sell. Shown by appointment only.
—OUR 28TH YEAR—
Buy or Sell—C. Schell
—Realtor—
132 S. Main. Dial 2444 4958 7726.
Over Marion County Bank
Multi-Million Associate

A. F. Harruff, farm and city

six room modern, Bungalow. Close in. Possession soon.
FOR RENT — Extra nice seven room, large lot, double garage. Close to town. Priced low. Possession now.
SOUTH at edge of city. Six room modern. Extra nice condition. Insulated roof, hot water heat. Best of location. Priced to sell. Reasonable terms for immediate possession.
H. E. Sharp
Office 2456
Residence 922 4345 3537

SUBURBAN home, nine rooms, 3 baths. P. O. Box 22 Marion O.

VACANT
Modern Country Home

24 ACRES — Three miles south of Denmark. Eight rooms and bath, steam stoker heat, beautiful hard, lots of old shade trees, shrubs, flowers, old-fashioned orchard and good back barn, double garage, brooder house and chicken house. $15,500. About $3,500 down balance monthly at 4% interest.

Iva G. Clark, Realtor
Lima, Ohio
3344 Lakeview Ave. Phone day or night 55-3-0 or see Your Favorite Realtor.

SUBURBAN HOMES
2½ acres, new modern six room home, with bath, basement, garage, and other buildings. Priced at $12,500.

SOUTH—Six rooms, modern, semi-bungalow, one acre of ground, $10,500

FOUR room bungalow, one acre of ground $5,000.

McCLEARY
114 Court St. Dial 7258 and 5952
BRANCH OFFICE—CALEDONIA
Lowell Douce — Phone 2812

DISBENNETT
Real Estate Co.
1401 S. Main. Dial 4137.

BUNGALOW, four rooms, modern, nearly new, full basement, fireplace, auto garage about ½ acre, near corner on Hyatt Ave. Priced right and in price from $6,000 to $6,750. Down payment reduced from $1,500 to $1,250, balance land contract.

Z. STOUT REAL ESTATE
133 W. Center—Over Woolworth's
Residence 7801—Dial—Office 2052

CONFECTIONARY. Centrally located. Candies, lunch, ice cream, magazines and papers. A money maker for small investment. Low rent. Lease.

SOUTH at edge of city. Six room modern. Extra nice condition. Insulated roof. Nice lot, garage. Priced to sell. Shown by appointment only.
Cunningham's
358 E. Center. Dial 2926—

FOR sale by owner, six room modern home. Merkel Ave. Inquire 137 Merkel.

NICE village home, highway location six rooms, electric, barn, garage, fruit, shady setting, approximately one acre. Decease owner. $4,700. Lakes house and furniture. Crine, Mt. Gilead.

Nice Semi-Bungalow
SOUTH—Six rooms, sleeping porch and breakfast nook. Nice bath and kitchen, new gas furnace, fine repair, double garage. Possession. Call to $14,000. Walter Schaffner Dial 3382.

STRICTLY MODERN SIX ROOM and bath, double garage, sleeping porch, fireplace, gas furnace, exceptionally good buy. Located in the best neighborhood.
HAVE several other good homes available.

The Service Realty Co
Dial 2347 358 Bradford St.

Universal Realty
306 W. Center.
Dial 9878.
Income Property
Eleven room modern, full basement, full bath up and half bath down, five-car garage. Property in extra good condition. Income over $200 per month plus living quarters for owner. Call for appointment.
HENRY ST.
Six rooms modern, $1,500 down, balance at 4%, double garage, large lot.
2½ ACRES
Six room modern, hot water heat. All newly decorated and painted, outside Barn 30x50. Poultry house. Abundance of fruit. Eight miles from city
ONE ACRE
Seven rooms on one acre of ground, plenty of fruit and shrubbery. $5,500.
ONE ACRE
Six room modern, one floor plan. Hardwood floors. Modern kitchen, oil furnace with 1000 gallon storage water softener, attached garage. Large bedroom with extra large closets
20 ACRES
Modern home, good outbuildings equipped for poultry raising. 5 minutes from Marion.
DELAWARE AVE
Eight rooms, modern, large lot, garage, price reduced.
NEAR DAVIDS
Six rooms, modern, $5,500.
687 HERMAN
Five room home. Hardwood floors, tile bath-down, two rooms up. New garage 16x20, large lot. Immediate possession.
OAKLAND HEIGHTS
Five rooms Modern semi-bungalow. Built two years. Garage. Immediate possession. Owner purchased other property.
EAST MARK ST.
Seven rooms and bath, four rooms down, three rooms up, basement, rented, bringing in good income. $1450 down, balance at 4%. Immediate possession.
NEW HOME
Four room modern, utility room, garage, on acre of ground. Immediate possession.
Dial evenings 15564, 4345
Joe Davis G. E. Speese
Jack Dennison. Samuel Branum
Office Dial 9878

Mary St.
Close to Silver, six rooms, bath, basement nice lot, $6,000.

Oakland Hts.
Six rooms, modern, garage in nice condition. Price $7,500

South Vine
Seven rooms modern, slate roof, garage nice lot. Immediate possession. Price $6,500. Owner will sell on contract

Prichard and Co.
Real Estate — Insurance
116½ S. Main. Dial 8218, 8141, 95

63—HOUSES FOR SALE

Carl R. Haas, Realtor
SIX room modern home on level part. Full basement, single garage. This will make just a home. Be sure and see it if want something for a good home reasonably priced.
E. CENTER ST.—Six room, tiled bath modern house. Modern kitchen. Three car garage. Basement. Just newly decorated. Another one of those beautiful and comfortable homes.
4% Farm Loans
Office Dial 2570 and 8134. Res. 42
G. E. Reinwald. Dial 8445.
C. Z. Zachman. Dial 2377.
A. W. Granger. Dial 82536.

Look at These Bargains
When rooms, new bath S. Prospect. Eight rooms, two baths, decorated, vacant. Immediate possession. A beautiful home, Prospect St.
A Beautiful home on Homestead, strictly modern, insulated, automatic gas furnace, double garage. Ready to move in.
Spacious 8R. A beautiful home. Everything modern. Beautiful nurseries, and six-year-old home.
Seven rooms partly modern home, Henry St. Make me an offer. Quick possession.
PICKERING. Dial 481

Home and Income
WITH FURNITURE
Three rooms up now rented for $ per month. Six rooms for you to occupy. Very modern, convenience basement with new H. furnace, new roof, new paint, siding shingles, two-car garage, possession in 30 days. SOUTH CLOSE IN. $16,000.
H. C. COOK, REALTOR
133 W. Center. Woolworth Bldg. Office 2485. Evenings. Paul Pace, Associate. Dial 8

SOUTHWEST — Seven rooms, modern, three rooms and bath up, four and breakfast nook down with carpets covering downstairs and hall, modern kitchen, hot water heat, gas furnace, large lot. $19,500.

DANIELS
John Hill, Associate and In
127 E. Church. Dial 9892, 7953, 502

WILL sell or trade 6 rooms, part modern, northeast, for small place in country. Box 69, care Star.

FIVE rooms and bath. Newly papered. Large lot.
Inquire at 605 Lee

BUY DIRECT FROM OWNER—5 room modern house, possession June 3rd. Three bedrooms, oil heated, carpet and venetian blinds, lovely home for family with children. See this at 1 Kensington Place.

C. M. HILL
226 Forest Lawn Blvd. Dial 330
Glenn Smith, Salesman. Dial 28

NICE country home—by owner. Five acres, six rooms, screened porch. Good condition. Electric water system, woodburning fireplace, outbuildings. Two miles west LaRue, County Rd. 12. About Yuhas.

BY OWNER—Six large rooms and bath. Modern kitchen, stoker heat, full basement. Garage, large lot. Excellent condition. 4 Blaine Ave. Dial 7403.

EAST SIDE, south of Mt. Vernon Ave., six room strictly modern home, automatic gas furnace. Extra lot nicely landscaped. Garage. Owner leaving city. Priced to sell. Shown by appointment only.
Cunningham's
358 E. Center. Dial 2926—

FOR sale by owner, six room modern home. Merkel Ave. Inquire 137 Merkel.

NICE village home, highway location six rooms, electric, barn, garage, fruit, shady setting, approximately one acre. Decease owner. $4,700. Lakes house and furniture. Crine, Mt. Gilead.

Nice Semi-Bungalow
SOUTH—Six rooms, sleeping porch and breakfast nook. Nice bath and kitchen, new gas furnace, fine repair, double garage. Possession. Call to $14,000. Walter Schaffner Dial

61—HOUSES FOR SALE

...N—Close in, seven ...m. Modern kitch... hardwood floors and ... automatic gas ... This property ... built as duplex, ... separate from the ... in extra good ... First time offered

DANIELS

... Hill, associate and Ins. ... Dial 5932, 7963, 5038.

... six rooms modern, gas ... $2,000 down, $47 per ... full price $8,200. Write ... Marion Star.

Buy Your Own Home ... large rooms and bath ... F.H.A. Approved ... information write ... Emmel, P. O. Box 158 ... Prospect, Ohio.

... six rooms, gas, water, ... basement, very clean. No ... needed. Ten day possession. ... $5,500.

... six rooms, strictly modern ... three bedrooms, bath and ... porch and plenty of ... three rooms, fireplace ... built-in book, hardwood ... down, full basement, new ... priced to sell, quick

WHITE REALTY ... St. Dial 9393, 5767.

Marion Farm & Home Sales ... sell or exchange ... Estate of every kind. ... want prompt service ... see us.

Wm. H. McClean 228 E. Center St. Office 2569—7964 Evenings

... Three bedroom home, ... newly decorated. Priced ... Dial 8898 for appointment.

64—LOTS FOR SALE

... lots on Clover Ave. ... Inquire at— ... Thler Ave.

... sale in Bellaire Gar... ... E. E. Truitt, Broad... Give address.

... Home Site. 100x250 ... Road, one-half mile ... limits. East, off Hard... Way. On this lot are the ... 30 Evergreens, 3-6 ft. ... Blue Spruce, 15 assorted ... 5-8 years old; four ... Juniper; five large ... Arbor Vitae; grape vines, ... walnut trees, Chinese elm ... shade trees, other ... Beautiful home site, ... stock and orchard. Can be inspected in Marion County. Marion E. Hinklin, Treasurer.

Four lots on Universal Ave. 45½'x165' ... Inquire at 545 Mary St.

Building Lots ... discount on lumber used by ... builders. ... We cut long timbers to your specifications

Mitchell Lumber Yards ... miles north on State Route 4. ... Phone 82173, Res. Phone 82176.

... have several one acre tracts in Vernon Heights, suitable for ranch type homes or any other type. Vernon Heights Realty, 197 ... Center.

... MEN ST.—Three adjoining lots, ... LAFAYETTE ST., fine location.

H. P. Drake, realtor ... N. State. Dial 6240.

27 acres of land. Dial 4326.

... ACRES, very attractive, strictly modern, house and buildings, ... to Marion. Box 62, Star.

62—COTTAGES & RESORTS—SALE

Indian Lake cottage for sale. Dial 7699.

69—WANTED TO BUY

Sell Your Property Now

... one knows exactly what the future holds, we do know that property is selling now and at a fairly good price. We have customers waiting with the money. List your property with us

Long's Realty ... S. Main St. Dial 2148, 6948.

69A—WANTED LISTINGS

... Acres, must have five to six room house, $8,000 to $15,000. Temple Realty Co. Dial 5248.

TRY OUR SERVICE! All Listings Appreciated Disbennett Real Estate Co. ... S. Main. Dial 4137.

... your real estate for sale with THE R. T. LEWIS CO. ... W. Center. Dial 3143.

Have Cash Buyers For All Type Homes

WANTED RESALE G.I. HOMES ... bungalows, singles, doubles, duplexes, also building lots, farms, business opportunities. What have you? Free appraisals. Dial 3382 or write 120½ S. Main St.

Walter E. Schaffner ... Dependable Real Estate Broker and Builder for 29 years.

Listings Appreciated JOHN W. MARTIN ... 25 year's experience ... W. Center — Realtor — 2052.

... NGALOW, east or south, five or six rooms, all modern, $8,000 to $12,000. Temple Realty Co. Dial 5248.

71—ACCESSORIES FOR SALE

Model "A" Ford Motor ... 324 Hane Avenue.

...omplete Rebuilding Service ...erators—Starters ...—Fuel pumps. ...pumps—Windshield wipers. ...—Magnetos. ...ntials—Transmissions. Always Open

Marion Repair and Supply Company ... Rear 151 N. State St. ... Fox, manager. Dial 2005.

... 6.00x16 tires and tubes, never mounted). Reasonable. Dial 82201.

Marion Auto Parts ... Rear 235 N. State.

Sears All-State truck tires, wholesale prices. All sizes available. ...ears, Roebuck & Co. ...1 W. Center. Dial 1655.

Auto Glass ...talled in all makes and models of cars ...w and used auto parts ... generators and batteries

Cooper Tires and Tubes

Malo Auto Parts ...ention Ave. and Silver Sts. Dial 2192.

71—ACCESSORIES FOR SALE

STOP

See Us

AUTO GLASS
MUFFLERS
SPRINGS
GENERATORS

Name it — we have it. House of a million new REBUILT used parts.

Sanders 163 Davids.

72—REPAIRS AND SERVICE

Auto Painting CARL STIEF & SON 575 N. Prospect

HUDNALL'S GARAGE Generator and Starter Service Dial 2288 or 6515.

Get Genuine V-8 Service

From mechanics experienced in V8 motors using genuine factory approved V8 parts.

Factory approved accessories for any V8 Lincoln or Mercury car.

Pickup and Delivery Service

For Any Repair Job. Also For UNDERCOATING WASHING POLISHING LUBRICATION MOTOR TUNE-UP

SEE OR CALL WALTER BAILEY Service Manager

Marion Lincoln-Mercury Co. 208 N. Main St. Dial 8105.

Auto Body and Fender Service

PAINTING—Glass installed—Quick fender service—Welding.

B. & R. Garage 411 Madison Ave. Dial 8175.

CONVERTIBLE tops covered $45 to $70, Sedans, $12 to $26. WORK GUARANTEED. MAGLY'S TOP SHOP, Waterloo St., just off Bennett. Dial 2939.

There Just Isn't Any "MAYBE" In Our Work

We have the qualifications enabling us to do the work the way you expect it to be done . . . the RIGHT WAY.

You also know, when you leave your car for service, exactly the cost of the repairs.

You benefit from our knowledge.

Fleet Service Garage

Corner W. Church and Park Blvd. Full Line of Pure Oil Products. NIGHT SERVICE CALLS ANSWERED PROMPTLY Dial 2864

24-hr Wrecker Service

Light or heavy duty Motors tuned and repaired

B & R Garage Dial 8175—5913.

OUR SHOP is FULLY STAFFED with TOP NOTCH MECHANICS

Let our experts repair your car

Motors in Stock for Champions and Commanders

Albert and Adams

Authorized Studebaker Sales and Service

147-151 N. Main. Dial 2932.

72—REPAIRS AND SERVICE

CRANKSHAFT grinding, bearings made any size. Complete overhauling of cars, trucks, tractors.

Fred Davis & Son 212 Sharp St. Dial 3057.

NOTICE

That you may not be inconvenienced, we wish to announce that our store will be closed all day Monday, May 31st, because of Memorial Day Holiday.

ARDREY Motor Sales, Inc.

Your DEPENDABLE Dodge Dealer 264 N. Main.

SAFETY FIRST

Wheel Alignment and Balancing
Frame Straightening
BEAR EQUIPMENT

Call 4214 for appointment

THE McDANIEL MOTOR CO. 309 W. Center.

We Will Be Closed Monday, May 31 In Observance of Memorial Day

Use Our Budget Payment Plan

WHITE Oldsmobile, Inc. 440 W. Center. Dial 2463.

The Proper Thing . . . Every Spring Reverse Radiator Flushing 25 Years Reliable Service

R. L. YOUNG & SONS Pure Oil Service Store Corner N. Main and Mark Dial 2737.

School's Almost Out

PLEASE

Drive Carefully and Prevent Accidents

It may be your life the next time.

If your brakes don't hold We Can Fix Them LIKE NEW

DANNER Buick Co. 299 W. Center. Dial 2137.

Car Needing Repairs? Call Smitty's Garage 320 N. Main St. Dial 2567.

Things That Shouldn't Happen To You and Your Car

Preventable damage may put your automobile out of commission, cost a lot to fix.

What is PREVENTABLE DAMAGE?

Stop at our service station and see 33 Horrible Examples.

You'll see for yourself how easy and inexpensive it is to avoid such damage, how to

Make Your Car Run Better Cost Less, Last Longer

Lubricating, washing, porcelainizing, chassis and motor steam cleaning, undercoating.

MIDTOWN CHEVROLET CO. 203 S. Main Dial 2382, 2383

72—REPAIRS AND SERVICE

Repair Service by Experts SMITH MOTOR SALES Packard Agency 451 N. Prospect. Dial 2581.

Specialized Reverse Radiator Flushing

See the NEW Low Priced Kelly CRUISER Tire

A good low-priced 4-ply tire—all sizes.

Clevenger & Parish Blue Sunoco Service Station Just north of city limits on State Routes 4 and 23. Dial 82911.

Spring Fever and Spring Repairs GO TOGETHER

See us for a complete check up on your car.

Factory Parts
Factory Trained Mechanics

Spell Satisfactory Service

SYMES MOTORS, INC. Chrysler—Plymouth Sales and Service 209 N. Main St. Dial 2177.

73—BICYCLES—MOTORCYCLES

1942—G Harley-Davidson, excellent condition. 442 Thompson St.

1946 HARLEY-DAVIDSON 74. Excellent condition, all extras. 251 Hane.

JUST arrived: new shipment of 48 A. J. S. and Matchless motorcycles. Welcome any time for a free trial ride.

Russell Bros. Cycle Shop 550 E. George St. Dial 2815.

GIRL'S bicycle, good condition, first $25 gets it. Dial 3548

MAN'S bicycle, bird cage and stand, spark plug tester. 119 Second St. Cardington, O.

Immediate Delivery

On 125 light weight Harley-Davidson motorcycles. Come in and see us.

MARION CYCLE STORE 427 W. Center. Dial 2863.

Boy's Hawthorne bicycle, $16. 163 W. Walnut.

ALL sizes of tricycles, scooters, 20-inch bicycles, sidewalk bicycles. Also general repairing.

Bud's Bike Shop Across from Big Bear Open from 9 a. m. to 10 p. m.

Johnnie's Cycle Service

Have your bicycle repainted and completely overhauled for $7.50; complete overhaul $2.50. Parts and accessories 176 N. Main.

'48 Royal Enfields
'48 Jawa.
'48 Motorscoots.
'48 Harley 45.
'40 Indian.

CHIVINGTON 244 N. Main.

74—AUTOMOBILE TRAILERS

USED 18-ft. Kozy Coach. Good condition. Reasonable. Inquire at Twin Oaks Trailer Park.

HOUSETRAILER—Must be sold by June 5. Any reasonable offer taken. 277 Homer St. 6 to 8 p. m.

25-FT. housetrailer cheap, first house east 146 on old Edison pike, will finance.

1948—22-ft. all aluminum housetrailer, $1550.
1948—16½ ft. all aluminum, $1295. If your credit's good it's good here.

Harry's Trailer Sales Rt. 23 across from Children's Home. Dial 9732. Open seven days a week and evenings.

Rent a Trailer RUSS McCOY 612 S. Prospect. Dial 2712.

HOUSETRAILERS

Biggest Value in Ohio
28½ foot tandem, sleeps 6
27 foot tandem, $1595 f.o.b.
27 foot used Travelo, $1595
25 foot demonstrator, $1895
16 foot Sportsman, used

Urban Trailers — Swiss Village Rts. 30-S and 51, Galion, Ohio.

ELECTRIC refrigerators and bottle gas stoves for your trailer. Also a complete line of trailer parts and supplies. Avey's Trailer Shop, one mile north of Delaware, State Route 23.

TRAILERS FOR RENT

Two and four-wheel, hitch furnished 197 S. Prospect St. Dial 2869.

FOR SALE—19-ft. housetrailer, in good condition. Inquire 289 Summit St.

Quality Saves You Money!

1943 15½-ft. trailer $1295
1948 20-ft. Strictly Quality $1895
1948 25-ft. Royal DeLuxe $2275
1948 27-ft. Chieftain, custom built.
ALSO FIVE GOOD USED TRAILERS

Redlinger Trailer Sales TCMA and TDNA Dealer Twin Oaks Park, N. Main, Marion, O.

See This One

New 18-ft. 1948 Trailer—Sleeps four. Has electric refrigerator, bottle gas stove and bottle, electric hot-water heater, electric brakes. Only $1595.

OTHER NEW TRAILERS Schult, Royscraft, Travelo, Vagabond, Howard, Superior, Zimmer.

Also used trailers at big reductions. See them.

1½ miles south on Route 22, at Keytown Camp. Dial 2270.

75—TRUCKS—TRACTORS—ETC.

HOME MADE Tractor—Four houses south of Owens Quarry, west side.

75—TRUCKS—TRACTORS—ETC.

1948 FORD TRUCK

Just overhauled, ready to go. 1175. Merchants Transfer & Storage 158 E. Mill. Dial 4251—4252.

'48 Willys ½ Ton.
'41 Dodge Panel.
'42 Dodge 1½ Ton.
'38 Chevrolet 1½ Ton.
'38 Chevrolet Pickup.
'31 Ford Pickup.
'29 Ford 1½ Ton.

CHIVINGTON 244 N. Main.

76—PASSENGER CARS FOR SALE

1937 Studebaker four door sedan. Radio, heater. Call at 552 Blaine.

1947 FRAZIER Manhattan. Only 10,000 miles. Excellent condition. Reasonably priced. Inquire 487 Oak St.

R. Agnew Auto Sales 258-60 Owens St. Dial 9896.

Open daily and Sundays from 9 to 8.

ROY'S Used Cars

On Smeltzer Road—second road east of Route 4 south. Dial 82131.

1938 PONTIAC Two-Door, $200. Can be seen at— 338 E. Mark.

1937 CHEVROLET Coupe, good transportation, first $175 takes it. 214 Kensington after 5 p. m.

1947 CROSLEY Convertible, new paint, excellent condition. 235 Beechaven. Dial 5182.

1939 Olds Club Coupe.
1941 Plymouth Special DeLuxe Two-Door.
1941 Chevrolet Special DeLuxe Two-Door.

We pay top dollar for good, clean used cars.

Mapes Motor Co. 455 W. Center St. Dial 7132

FOR A BETTER USED CAR

See ROSS McGINNIS at

E. E. Drumm NASH SALES 342 N. Main. Dial 2079

1936 Chevrolet Coach. Inquire 219 Leader St. after 4:30 p. m.

1937 Plymouth Two-Door Sedan 421 Ballentine Ave.

Drive a BETTER CAR on your VACATION

For a better deal always, See Jack Johnson

1947 Oldsmobile Convertible

Hydra-Matic drive, radio and heater. Red with black top. Low mileage. Makes the vacation a happy one.

1947 Chevrolet

Fleetmaster Four-Door Sedan. Radio, heater and seat covers.

1947 Chevrolet

Aerosedan. A beauty.

1947 Dodge

Custom Club Coupe.

1947 Studebaker

Commander Four-Door Sedan. Radio and heater.

1946 Chevrolet

Fleetmaster Four-Door Sedan. Radio, heater and seat covers.

1939 Oldsmobile

Two-Door Sedan.

1936 Buick

Four-Door Sedan.

1939 Ford

Tudor Sedan.

1939 Ford

Tudor Sedan.

1939 Dodge

½ Ton Pick-up Truck. In good condition.

JACK JOHNSON MOTORS

Your DeSoto and Plymouth Dealer

Open Until 9 P. M.

136 N. Prospect

76—PASSENGER CARS FOR SALE

We Buy, Sell and Trade

North Side Auto Sales

North Pennsylvania Trucks on West side N. Main St. Dial 6781.

BE READY For Memorial Day These Cars Are Ready FOR YOU

'46 DeSoto Sedan.
'46 Plymouth Club Coupe.
'46 Olds Sedan.
'46 Mercury Sedan.
'41 Buick Sedan.
'41 Plymouth Coach.
'41 Cadillac Sedan.
'39 Ford Coach.
'39 Cadillac Convertible.
'42 Dodge Truck.
'41 Ford Coupe.
'47 Willys Jeep.
'42 Pontiac 6-cylinder Sedanette.
'46 Buick Sedan.
'40 Olds Club Coupe.
'40 Ford Club Coupe.
'37 Pontiac Sedan.
'37 Graham Convertible.
'40 Chrysler Coupe.
'40 Packard Sedan.
'38 Ford Sedan.
'36 Ford Coach.
'36 Chrysler Coupe.
'36 Plymouth Coupe.
'35 Ford Coach.

Terms To Suit

CHIVINGTON Willys Jeep Sales & Service 244 N. Main.

$2195

Brand new Six-Passenger Kaiser Four-Door Sedan.

123½" wheel base, 160 h. p. Continental Red Seal Continue. Deluxe Goodyear Air-Ride tires. Owners report up to 25 m. p. g.* Liberal allowance for your car.

⅓ down—6% Plan QUICK DELIVERY

Glenn Walraven Motors KAISER-FRAZER DEALER 15 N. Fulton St. Richwood, Ohio.

Don't Need To Stay Home Decoration Day

HERE'S WHY

1946 Chevrolet Convertible.
1940 Chevrolet Convertible.
1942 Plymouth Coach.
1942 Chevrolet Five-Passenger Coupe.
1947 Crosley.
1941 Chevrolet Coupe.
1940 Chevrolet Coupe.
1941 Hudson Five-Passenger Coupe.
1941 Studebaker Coupe.
1940 Ford Coach.
1940 Plymouth Coupe.
1939 Plymouth Coach.
1934 Chevrolet Coach.

25 more cars to choose from

WALSTON Motor Sales One mile south on Prospect Road. Dial 82433.

HURRY Before They're Sold! REAL BUYS

1940 Hudson

Two-door Sedan. Radio, heater, over-drive. Very nice. A REAL BUY.

1940 Chevrolet

Special DeLuxe. Extra clean and in excellent condition. Tires like new. For a REAL BUY, see this one.

1941 Dodge

Four-door sedan. New paint job. Excellent condition. A real bargain.

1939 Buick

Convertible coupe. Radio, heater, top in excellent condition, tires like new. A very special price on this car.

Haberman Bros. Authorized Hudson Dealer 203 S. Prospect. Dial 2078

76—PASSENGER CARS FOR SALE

SEE for Yourself

1947 Pontiac 6 Four-Door.
1948 LaSalle Four-Door.
1937 Buick Four-Door.

THE McDANIEL MOTOR CO. 309 W. Center. Dial 4214.

1935 Oldsmobile sedan, fair condition. Call at 745 Bellefontaine avenue after 5 p. m. Cheapest car in town.

1941 Dodge Sedan.
1938 Plymouth Sedan.
1939 Plymouth Two-Door.
1937 Plymouth Coach.

Ed Pearson Corner Prospect and Fairgrounds Sts.

1935 Olds "8" in fair condition, $200. 488 Evans Rd. Dial 6701.

Bailiff's Sale

At McDaniel Motor Co. on W. Center St.—will offer for sale one 1939 Pontiac Coupe—Model 25-R-A on

Friday, June 4th at 10:30 o'clock a. m. Municipal Court E. H. LeMasters—Bailiff.

MARION MOTORS Your Kaiser-Frazer Dealer 540 E. Center. Dial 4212.

'35 Ford Sedan.
'35 Studebaker Coupe.
'36 Dodge Sedan.
'40 Chevrolet Two-Door.
'40 Plymouth Sedan.
'41 Ford Tudor.

Greenwood Used Car Sales Greenwood at Fairing Dial 2787.

'42 Chevrolet Two-Door Sedan.
'41 Chevrolet Two-Door Sedan.
'40 Plymouth Four-Door Sedan.
'41 Ford ½ Ton Pick-up.

MIDTOWN'S Used Car Lot S. Prospect St. Dial 2382

You Are Sure of a Round Trip Decoration Day In One of Danner's Used Cars

1946

Buick Super Convertible Coupe, dark maroon finish, tan leather and tan Bedford Cord upholstery, radio, heater, two outside mirrors, Lifeguard tubes, white-wall U. S. Royal tires. This is a very low mileage one owner car, and is the dream car of Marion.

1946

Buick Super four-door sedan, beautiful Aztec green finish, spotless gray broadcloth upholstery with foamtex cushions, Buick push-button radio, under-seat air condition heater, tires that cannot be told from new, spotlight and many other extras.

1941

Buick Super Four-Door Sedan, two-tone maroon and gray finish, radio, heater, good tires, motor has been thoroughly reconditioned in our own shop, one local owner, with very low mileage.

1939

Buick Special Four-Door Sedan, radio and heater, defroster, new tires and tubes, original black finish, one local owner, very low mileage.

1939

Buick Two-Door Special Trunk Sedan, push-button radio, heater, 109 h. p. dyna-flash motor, all new tires, good transportation at very low cost.

1939

Olds 6-Cylinder Four-Door Sedan, original black finish, new tires, seat covers, runs perfect, very cheap transportation, so hurry.

DANNER Buick Co. 299 W. Center. Dial 2137

76—PASSENGER CARS FOR SALE

'41 PONTIAC Four-Door. New motor, new brakes, shocks, $1,000. Fourth house beyond Pennsylvania tracks on N. Main St. Call after 5 p. m.

FORD USED CARS

1941 Ford

Sedan Coupe. New rebuilt motor, seat covers, new paint. This is a real buy.

1936 Ford

Tudor. Good tires, fair condition. Priced to sell.

1937 Ford

Tudor. New paint, seat covers, motor runs good. See this one.

Play it safe behind the wheel. Have your car checked by

Eddie Steele

Your Friendly Ford Dealer 274-278 N. Main. Dial 15531

SEE PAUL Before You Buy

1942 Hudson Four-Door Sedan.
1940 Plymouth Four-Door Sedan.
1937 Chevrolet Two-Door Sedan.
1936 Chevrolet Four-Door Sedan.
1935 Pontiac Four-Door Sedan.

Elsey Motor Sales 421 W. Center.

SEE OUR SELECTION Open 9 a. m. to 9 p. m.

Midwest Auto Sales ½ mile north of City Limits Dial 82552.

Get Out and Go Farther and Safer IN ONE OF THESE DEPENDABLE CARS

1942 Cadillac Sedanette.
1941 Plymouth Club Coupe.
1940 DeSoto Two-Door Sedan.
1940 Pontiac Two-Door Sedan.
1940 Ford Tudor Sedan.
1940 Buick Four-Door Sedan.
1938 Buick Two-Door Sedan.

FOR CHEAP TRANSPORTATION
1938 Ford Coupe
1937 Ford Coupe

RELIABLE Auto Sales 895 E. Center

1939 Dodge Coupe $625
1941 Chevrolet Coupe $750
1937 Terraplane $195
1937 Ford Tudor $195
ECONOMY AUTO SALES 384 Dayton. Dial 2037.

— 1940 Buick —

Two-Door, trunk, original satin black finish, interior immaculate, a perfect car mechanically with excellent rubber.

— 1941 Ford —

Tudor, original black finish, radio and heater, mechanically and tires A-1.

— 1947 Chevrolet —

Aero Sedan. One of those hard-to-get body styles. Loaded with extras. Very low mileage. If you're looking for a car practically new this is it.

OPEN EVENINGS until 9 p. m.

"Pete" Goodin Motors 416 N. Main Dial 3204

Marion's Tucker Dealer.

77—WANTED TO BUY

WANTED to buy: good used cars from private owners. Dial 5207.

WANTED 1946—'47 and '48 models We pay the High Buck Elsey Motor Sales 421 W. Center St.

Let Us Be the Loser

Better Sell Now

Car Prices Are At The Peak

CHIVINGTON 244 N. Main.

NEWSPAPERARCHIVE®
NEWSPAPERARCHIVE®

Steve Canyon — By Milton Caniff

YOU WERE DELIVERING THE MAID OF NINE?
TO D' UNDERGROUND, LIKE WE WUZ HIRED T' DO — EXCEPT DAT IT WUZ A C.O.D. JOB — AN' YOUR COKEY COPS CUT US OUT O' OUR HARD-EARNED DOUGH!
WE DEMAND T' SEE D' BOSS O' D' UNDERGROUND!
HOW SHOULD I KNOW ABOUT AN UNDERGROUND? SEARCH THESE MEN AND PUT THEM UNDER PROTECTIVE CUSTODY — IN A CELL!
MEANWHILE.... ON THE STREET OUTSIDE THE POLICE STATION...
THOU KNOWEST THY TASKS! BEND TO THEM!

Blondie — By Chic Young

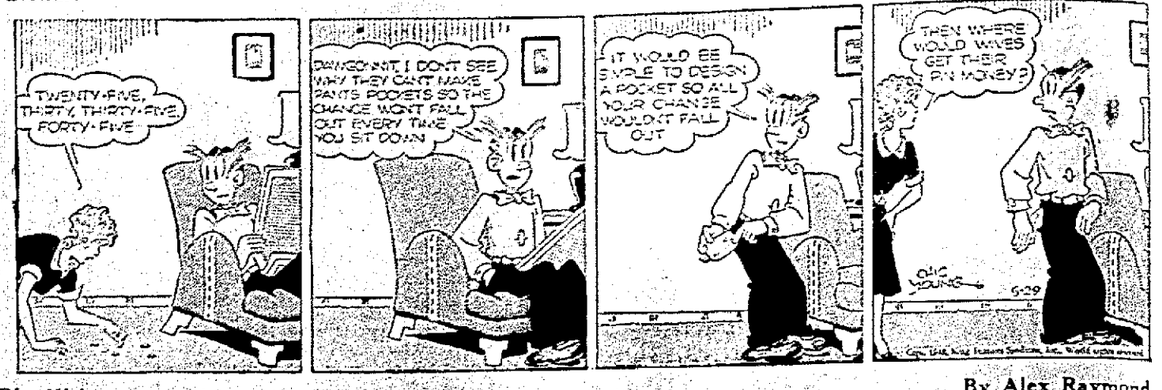
TWENTY-FIVE, THIRTY, THIRTY-FIVE, FORTY-FIVE
DANGIT, I DON'T SEE WHY THEY CAN'T MAKE PANTS POCKETS SO THE CHANGE WON'T FALL OUT EVERY TIME YOU SIT DOWN
IT WOULD BE SIMPLE TO DESIGN A POCKET SO ALL YOUR CHANGE WOULDN'T FALL OUT
THEN WHERE WOULD WIVES GET THEIR PIN MONEY?
6-29

Crossword Puzzle

ACROSS
1. Soft murmur
4. Part of a bird's wing
9. Light brown
12. Mountain: comb. form
13. Essential
14. Rubber tree
15. Self
16. Alas
17. Cut short
18. Oratorio by Handel
20. Constellation
22. Soft mineral
23. Architect's drawing
24. Supports for flowers
25. Bordered
29. Fatigue
30. On
31. Sun god
32. Existence
33. Form of oxygen
34. Intimidate
35. Symbol for silver
36. Mistreatment
37. One of an ancient race
38. Vocations
40. Sounds
41. City in Pennsylvania
42. Flesh food
43. Drinking vessel
45. That which holds a tenon
48. Tear
49. Another time
51. Crazy
52. Commotion
53. Mother-of-pearl
54. Olden times
55. Lad
56. Woody plants
57. Pippen

DOWN
1. Imaginative composition
2. Press
3. Male of the domestic fowl
4. Profits
5. Color
6. Western state
7. Ingredient of varnish
8. Having the power to neutralize acid
9. Piping
10. Century plant
11. Beaks
19. Identical
21. Resounded
22. Inclined
24. Water vapor
25. Slight coloration
26. Embroidery silk
27. Wear away
28. Former Vice-President
30. Sky-blue
33. Deferential
34. French coins
36. Manners
37. Protective ditch
39. Tea table
40. Coats with a metallic alloy
42. Watered appearance
43. Snatch
44. Italian seaside resort
46. Staff of office
48. Condiment
47. Whirlpool
50. Pikelike fish

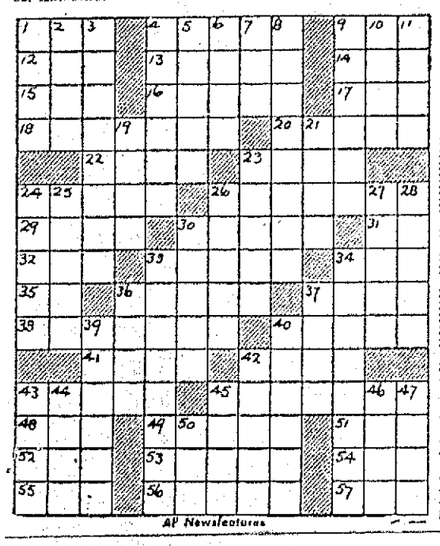

AP Newsfeatures

Solution of Yesterday's Puzzle

F	I	R	S	T		R	A	S		P	E	W
P	N	A	T	E		E	L	K		R	O	E
A	S	T	E	R		A	L	I	M	E	N	T
R	I		P	R	O	M	O	T	E	D		
E	D	E		A	B	E	T	S		I	D	E
D	E	M	E		E	R	S		U	S	E	S
		A	M	A	S	S		A	S	P	E	N
I	G	N	O	R	E		A	S	H	O	R	E
D	I	C	T	A		L	I	K	E	S		
E	R	I	E		R	E	L		R	E	N	D
A	L	P		B	E	G	E	T		D	E	E
		A	L	I	D	A	D	E	S		A	T
S	A	T	I	N	E	T		E	L	I	T	E
A	G	E		G	E	E		M	I	N	E	S
C	O	D		E	M	S		S	P	O	R	T

Thimble Theater

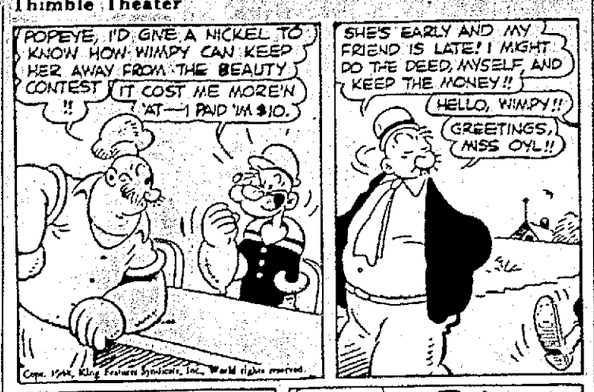
POPEYE, I'D GIVE A NICKEL TO KNOW HOW WIMPY CAN KEEP HER AWAY FROM THE BEAUTY CONTEST!!
IT COST ME MORE'N 'AT — I PAID 'IM $10.
SHE'S EARLY AND MY FRIEND IS LATE! I MIGHT DO THE DEED, MYSELF, AND KEEP THE MONEY!!
HELLO, WIMPY!!
GREETINGS, MISS OYL!!
Copr. 1948, King Features Syndicate, Inc., World rights reserved.

Rip Kirby — By Alex Raymond

YVONNE AND YVETTE ARE SO SWEET! I HOPE THEIR GUARDIAN WON'T MIND MY BRINGING THEM THESE LITTLE GIFTS. YOU KNOW, I REALLY LOVE THEM...
I SUSPECT, MRS. STARLOCK, YOU LOVE ALL CHILDREN.
ISN'T THIS THE RUE PIGALLE? SURELY, THEY DON'T LIVE IN THIS SECTION!
I HAVE A CONFESSION TO MAKE, MRS. STARLOCK. THE TWINS ARE NOT ORPHANS BUT THEY ARE NOT RICH... THEIR GUARDIAN IS A TWELVE-YEAR-OLD BOY, AND....
...THIS IS THEIR HOME!
OH, NO! HOW AWFUL!

Dick Tracy — By Chester Gould

BIRTHDAY PRESENTS FOR SPARKLE HAVE JUST BEEN POURING IN. LOOK!
AND HERE'S HER BIRTHDAY CAKE.
PUT IT OVER THERE ON THE TABLE.
SPARKLE
GERTIE, HERE'S A GADGET I BOUGHT AT THE BABY STORE FER SPARKLE! I'LL PUT IT AROUND HER NECK
AROUND HER NECK? B.O. PLENTY, WHAT IS THAT THING?
YOU'LL SEE TOMORROW LOVER.

MODEST MAIDENS — By Jay Alan

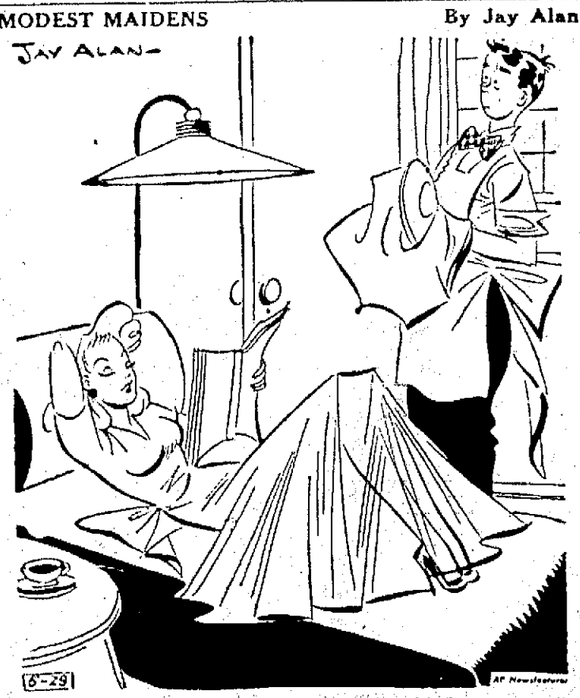

"My goodness, Egbert, what in the world do we want with a maid?"

Superman — By Jerry Siegel and Joe Shuster

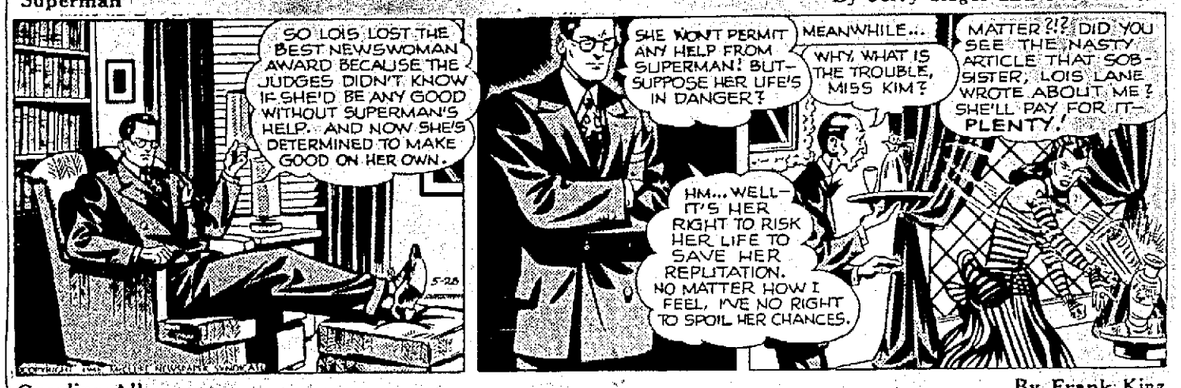
SO LOIS LOST THE BEST NEWSWOMAN AWARD BECAUSE THE JUDGES DIDN'T KNOW IF SHE'D BE ANY GOOD WITHOUT SUPERMAN'S HELP. AND NOW SHE'S DETERMINED TO MAKE GOOD ON HER OWN.
SHE WON'T PERMIT ANY HELP FROM SUPERMAN! BUT— SUPPOSE HER LIFE'S IN DANGER?
MEANWHILE...
WHY, WHAT IS THE TROUBLE, MISS KIM?
MATTER?!? DID YOU SEE THE NASTY ARTICLE THAT SOB-SISTER, LOIS LANE, WROTE ABOUT ME? SHE'LL PAY FOR IT— PLENTY!
HM... WELL— IT'S HER RIGHT TO RISK HER LIFE TO SAVE HER REPUTATION. NO MATTER HOW I FEEL, I'VE NO RIGHT TO SPOIL HER CHANCES.

Gasoline Alley — By Frank King

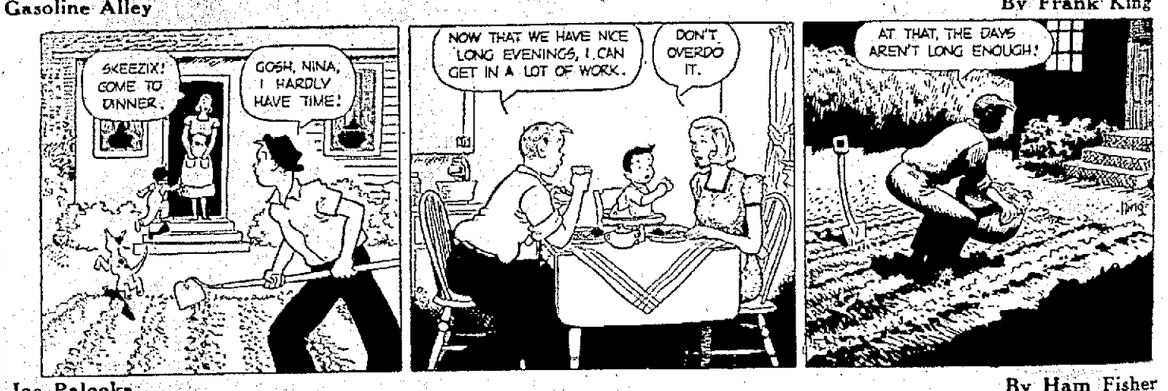
SKEEZIX! COME TO DINNER.
GOSH, NINA, I HARDLY HAVE TIME!
NOW THAT WE HAVE NICE LONG EVENINGS, I CAN GET IN A LOT OF WORK.
DON'T OVERDO IT.
AT THAT, THE DAYS AREN'T LONG ENOUGH!

Joe Palooka — By Ham Fisher

GOOD MORNING, DEAR. I HOPE THE LESLIE BOY IS ALL RIGHT... AND YOU, YOU MUST BE TIRED OUT.
HE CAME THROUGH. I... WELL, I'M KIND OF TIRED... BUT MY MIND'S CLEAR... I'M MUCH... I MEAN...
WHAT DID YOU SAY, TONY? I DIDN'T SEEM TO GET IT.
I WONDER IF YOU COULD SEE ME THIS AFTERNOON ABOUT FOUR... YES, MY OFFICE... FINE... THANK YOU, I WILL, DEAR... YOU BET... BYE.
WE LAND HERE AT CANNON AND THE DOCTOR WILL BE THERE WITH HIS CAR TO TAKE US TO JARVISTOWN.
IT'S SO WONDERFUL... I CAN'T BELIEVE IT.

Terry and the Pirates — By George Wunder

IN CERTAIN CIRCLES, MOTLEY, IT ISN'T CONSIDERED GOOD TASTE TO HOLD UP A MAN WITH HIS OWN GUN.
I'M SURE BRONZ WILL AGREE WITH YOU, BUT HE WAS A FOOL TO LEAVE A WEAPON WHERE IT COULD BE FOUND.
QUIETLY NOW! HIS QUARTERS ARE AT THE END OF THIS PASSAGE... MUSTN'T AROUSE SERVANTS. THEY WILL HAVE WEAPONS...
AH-HA!

The Gumps — By Gus Edson

THE INDIGNITY OF IT! ME, THE OUTSTANDING CANDIDATE FOR THE NATION'S HIGHEST OFFICE. DOWN WITH THE CHICKEN POX!
CHEER UP, MR. PRESIDENT. IT COULD BE WORSE...
BESIDES, ANYBODY'D GET CHICKEN POX IF HE KISSED A BABY WHO HAD CHICKEN POX...
YES, BUT ONLY A DOPE'D KISS A BABY WHO HAS CHICKEN POX...
WHAT PUNK JUDGMENT! I'LL BET IF I WERE A DOCTOR, I'D BE SAP ENOUGH TO KEEP A FLOCK OF DUCKS IN MY DOOR YARD...
QUACK! QUACK! QUACK! QUACK!

TODAY'S BIRTHDAY

By AP Newsfeatures

JAMES A. FARLEY, born May 30, 1888, was a political genius of the New Deal. He managed the first two F.D.R. campaigns, but broke with Roosevelt over the third term. He was head of the post office, traditional job of campaign managers. He said politics had made him poor and he went back into business to recoup his wealth. He was once, for a short time, a bartender.

Daily Pattern For Home Use

By ANNE ADAMS

Ruffly separates... a gay outfit. Peasant blouse Pattern 4521. Jr. Miss sizes 11, 13, 15, 17. Size 13, 2 yds. 35-in. Pattern 25 cents.

Dirndl skirt and petticoat Pattern 4758. Jr. Miss waist sizes 25 to 29. Size 26 skirt, 2¾ yds. 35-in.; petticoat, 1⅝ yds. Pattern 25 cents.

These patterns, easy to use, simple to sew, are tested for fit. Include complete illustrated instructions.

Send Twenty-five cents in coins for this pattern to The Marion Star, 100 Pattern Dept., 243 West 17th St., New York 11, N. Y. Print plainly Name, Address with Zone, Size and Style Number.

The Small World is a smart one! See child-fashions that are child's play to sew in our Anne Adams Summer Pattern Book. Ideas to double your wardrobe, halve your budget. Fifteen cents more brings you this fascinating catalog plus a Free pattern printed in the book—a sun-tan halter with built-in bra.

Epworth Bible Schol To Open with Rally

One of the first vacation Bible schools to open in Marion will be that of Epworth Methodist church. The first session will be a rally Friday, June 4, at 9 a. m. at the church with motion pictures and special singing, it was announced. Registration will follow, and a picnic lunch will be served on the lawn and playgrounds of "Our House," youth center. The school will continue two weeks, each day from 9 a. m. until 11:30. Closing day will be June 18. There will be classes for children from 4 to 14, and any interested are invited to attend, it was stated.

GALION COUPLE TO MARRY

GALION—A group of friends honored Miss May Baker who will be married Sunday to Burnell Shumaker, when they met at the home of Mr. and Mrs. Thomas Holmes east of Galion this week. The honoree was presented with a shower of gifts, and also with contest prizes which were won by Mrs. Will Hubley and Mrs. Howard Horning. The hostess was assisted in serving refresments by Mrs. Harry Sanderlin.

NEEDLEWORK PATTERN

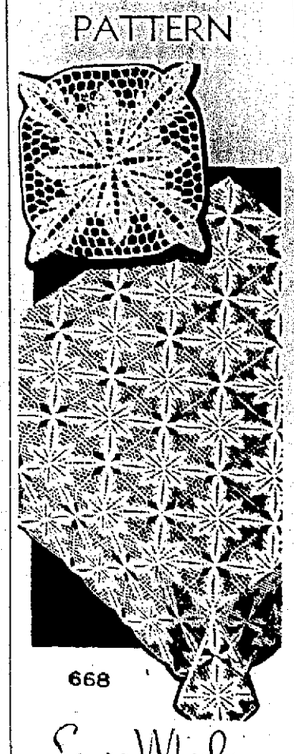

The Oak-leaf Fashion's new favorite medallion! Use it for your new cloth, spread or scarf. Crochets so easily, have your quota soon!

The newest and most beautiful crochet of all! Easy to make. Pattern 668 has crochet directions.

Laura Wheeler's new, improved pattern makes needlework so simple with its charts, photos, concise directions.

Send Twenty Cents in coins for this pattern to The Marion Star, 86 Needlecraft Dept., P. O. Box 22, Flatbush Station, Brooklyn 26, N. Y. Print plainly Pattern Number, your Name, Address and Zone.

Send Fifteen Cents right now for your Laura Wheeler Needlecraft Book! The best needlecraft catalog ever published, with 101 illustrations of the finest embroidery, crochet, knitting, home decoration, toys, accessories. Printed in this book are FREE instructions for weaving on huck toweling — the newest hobby!

The Thrill That Comes Once in Lifetime — By H. T. Webster

N TON MILLINERY
IN THE ODIOUS HORSE AND BUGGY DAYS WHEN UP-TO-DATE YOUNG MEN DIDN'T HAVE TO CHASE THEIR STRAW HATS IN WINDY WEATHER
5-29

SCOTT'S SCRAP BOOK — By R. J. Scott

A HARD PINE PLANK WAS DRIVEN ENTIRELY THROUGH A POPLAR TREE IN ILLINOIS IN A TORNADO.
IT TAKES SEVERAL WEEKS FOR A LARGE BELL TO COOL AFTER BEING POURED.
IRISH WOLF HOUND STOOD MORE THAN EIGHT FEET TALL ON HIS HIND LEGS WHEN HE WAS ONLY 19 MONTHS OLD.
OAKLAND, CALIFORNIA
SCRAPS
HEALTH 100%
WHAT PROPORTION OF PEOPLE IN THE U.S. ARE IN GOOD HEALTH?
10 PER CENT.

NEWSPAPERARCHIVE®